

Valencia

1. Trompete / 1. Flügelhorn in B^b

Musik: Jose Padilla
Bearbeitung: Auer-Ansbach

Marsch (flott - rhythmisch)

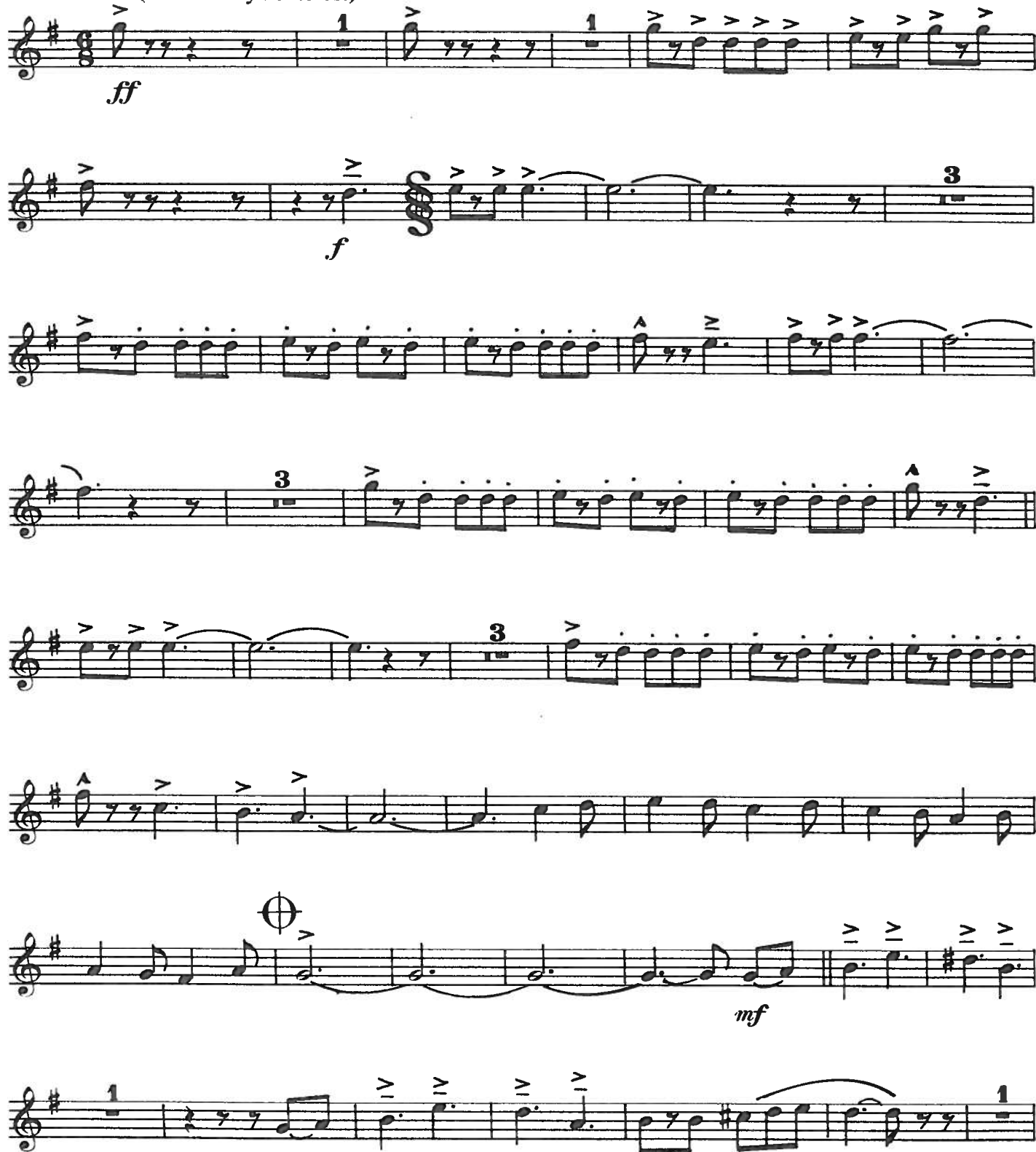

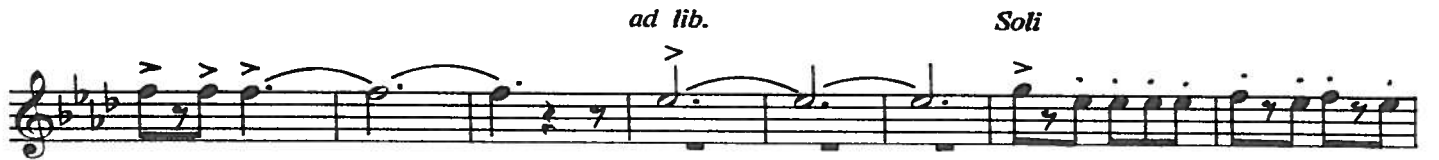

Fröhliche Gesellen

Marsch

Musik: Hanns Schwarzach
Bearbeitung: Willy Ullrich

1. Trompete / 1. Flügelhorn in B^b

kl. Tr. Solo

mf

(A) *pfeifen*

(B)

play

ff

(C)

Fl./ Klar.

mf

Artikel-Nr. 2179

© Copyright by

Alle Rechte vorbehalten

EWOTON MUSIKVERLAG Elmar Wolf · D-6791 QUEIDERSBACH bei Kaiserslautern

