№ 1 PRÄSENTIER-MARSCH

bearb.v.J.Heisig

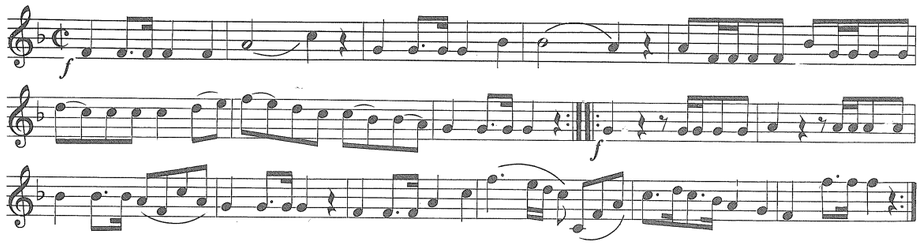

№ 2 MARSCH KÖNIG FRIEDRICH DES GROSSEN

bearb.v.H.Rudolph

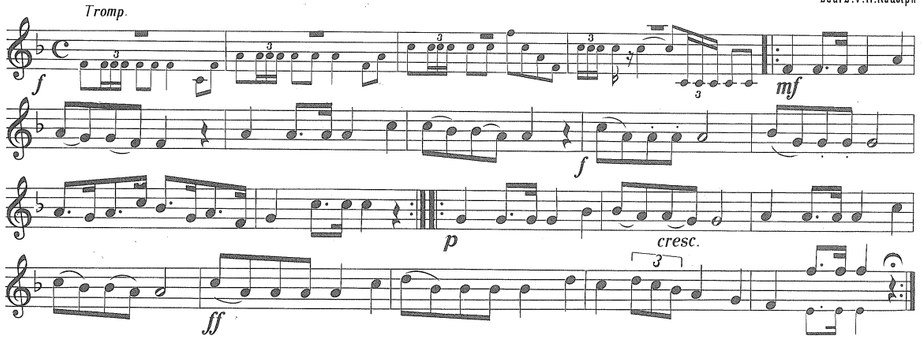

Wilhelm Halter Musikverlag, Karlsruhe/Baden Aufführungsrecht vorbehalten!

№ 5 MARSCH DER FINNLÄNDISCHEN REITEREI

bearb.v.J.Heisig

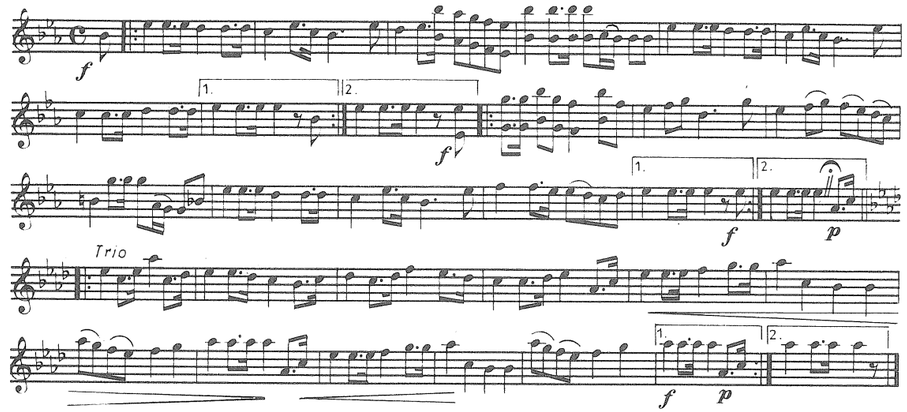

№ 6 PAPPENHEIMER MARSCH

bearb.v.J.Heisig

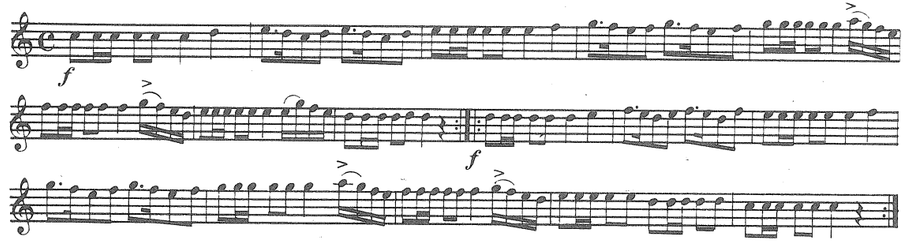

№ 3 DER TORGAUER MARSCH

bearb.v.J.Heisig

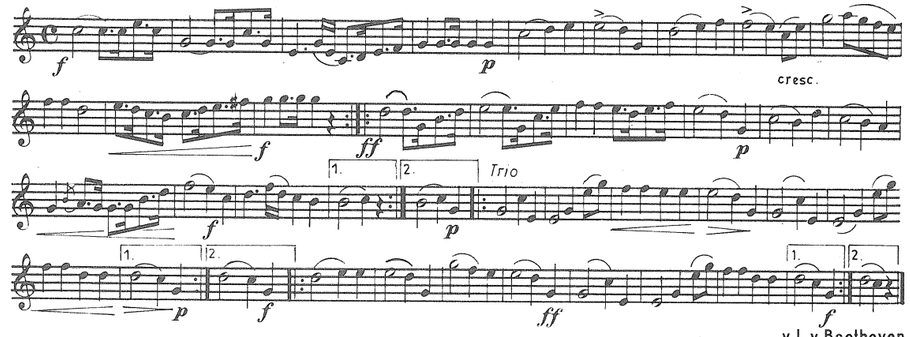

№ 4 YORK'SCHER MARSCH

v.L.v.Beethoven
bearb.v.J.Heisig

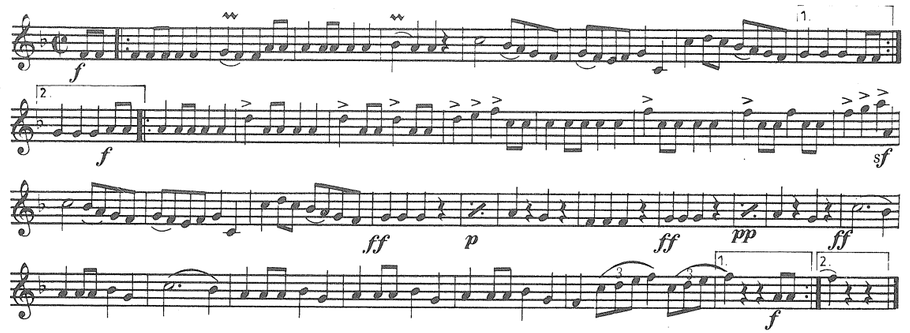

№ 7 DER ALTE BERNER MARSCH

bearb.v.Karl Jugel-Janson

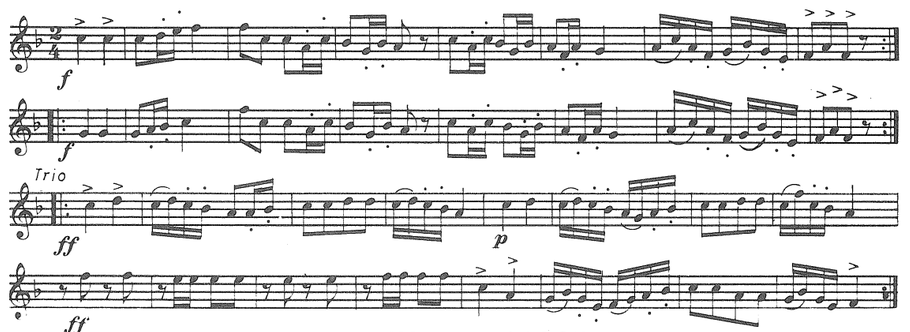

№ 8 ALTER SCHWEDISCHER KRIEGSMARSCH

(Björneborganes)

bearb.v.Karl Jugel-Janson

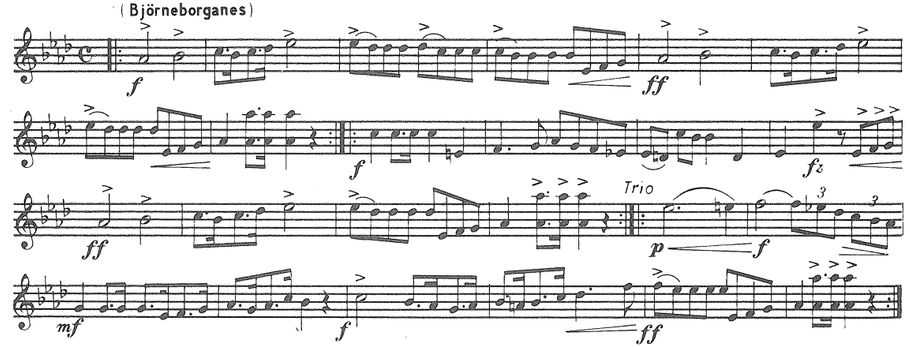

№ 9 GAMMELJÄGER-MARSCH

bearb.v.Karl Jugel-Janson

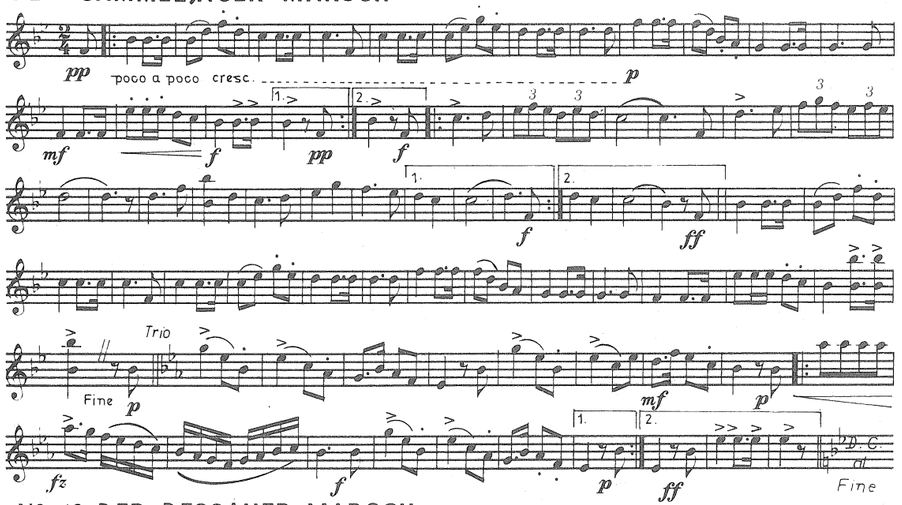

№ 10 DER DESSAUER-MARSCH

bearb.v.Karl Jugel-Janson

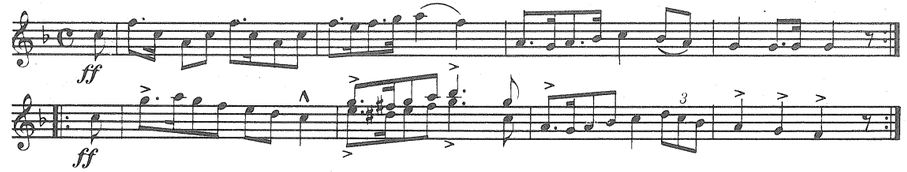

№ 13 PREUSSENS GLORIA-MARSCH

v.G.Piefke
bearb.v.M.Hempel

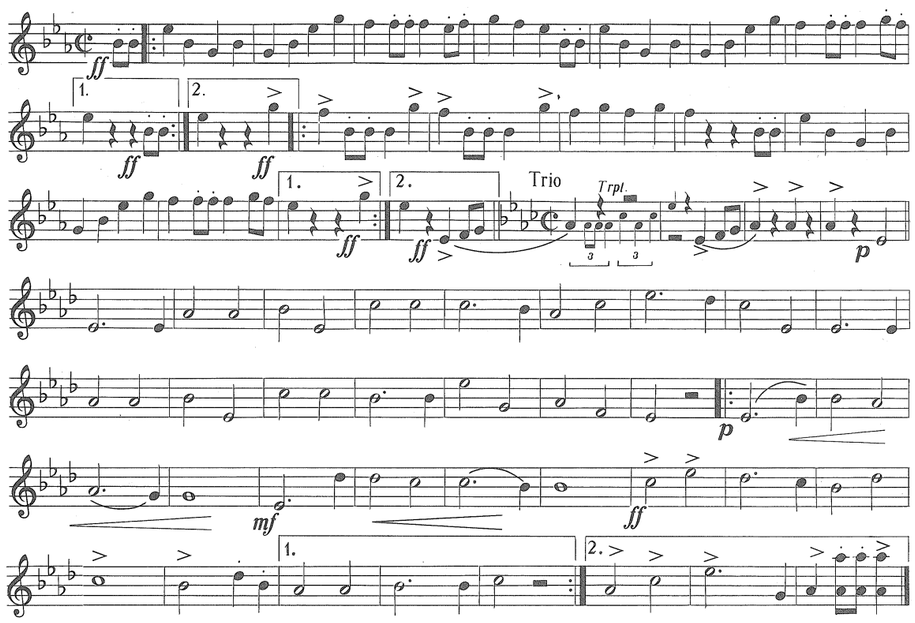

№ 11 ALTER JÄGER-MARSCH

bearb.v.G.Lofferer

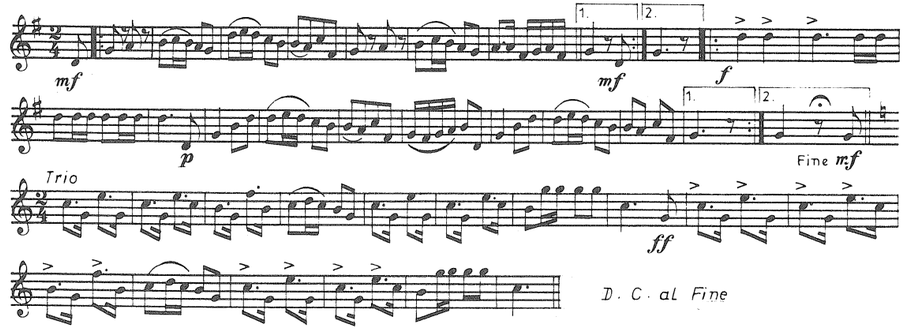

№ 12 DER HOHENFRIEDBERGER-MARSCH

bearb.v.J.Heisig

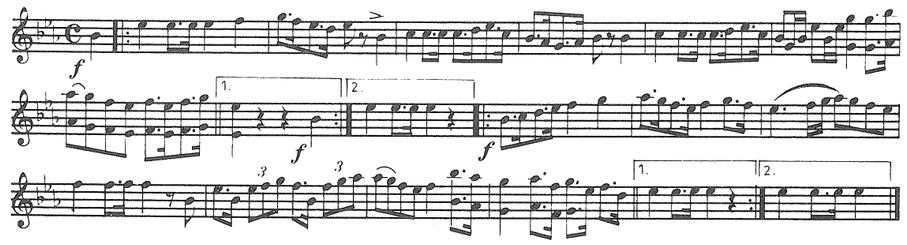

№ 14 ALEXANDER-MARSCH

v.A.Leonhardt
bearb.v.Karl Jugel-Janson

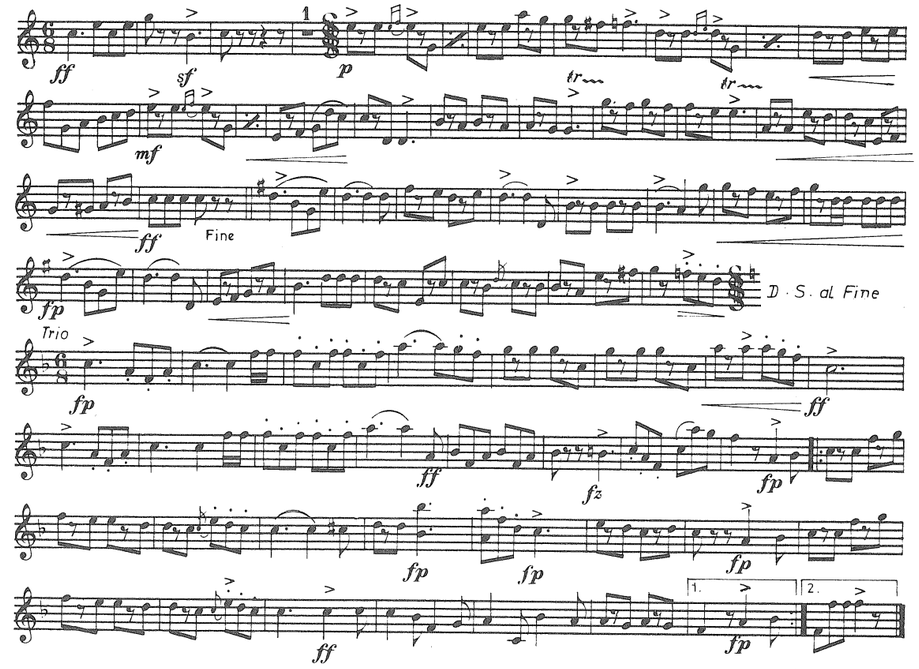

№ 15 DER KÖNIGGRÄTZER-MARSCH

v.G.Piefke
bearb.v.J.Heisig

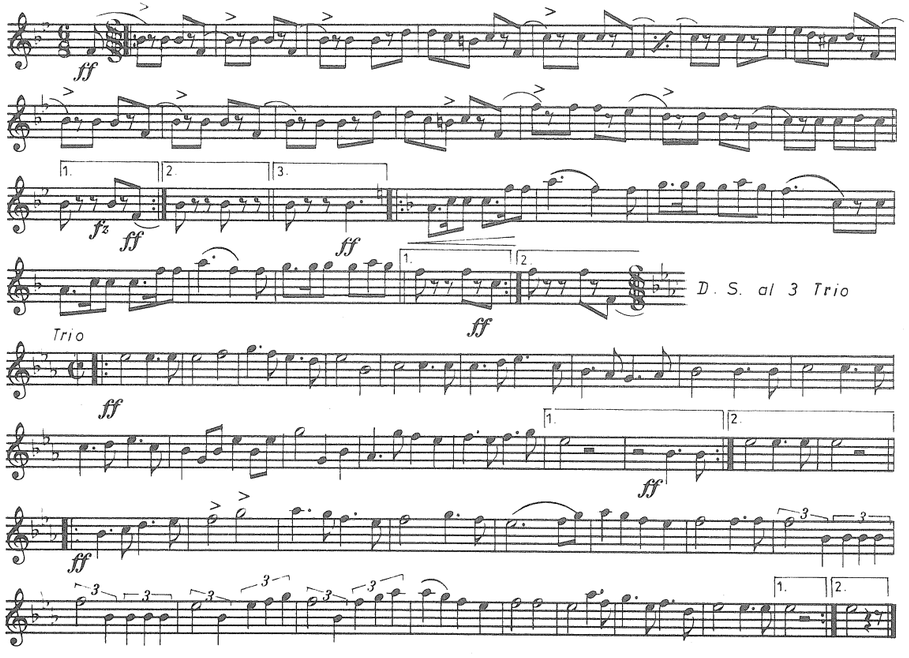

№ 16 FRIDERICUS REX-MARSCH

v.F.Radeck
bearb.v.J.Heisig

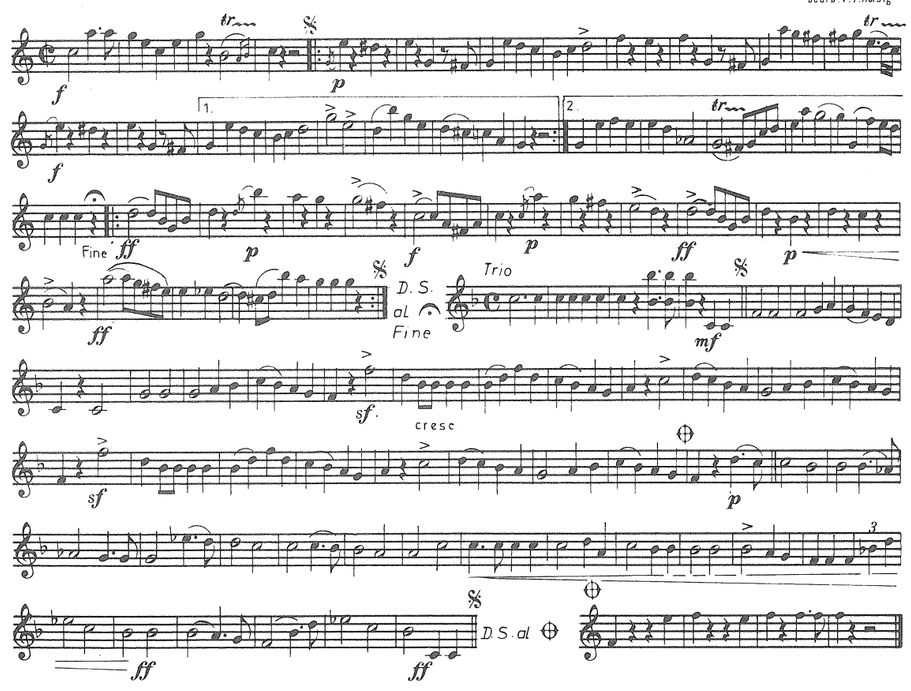

№ 17 DER PETERSBURGER-MARSCH

bearb.v.J.Heisig

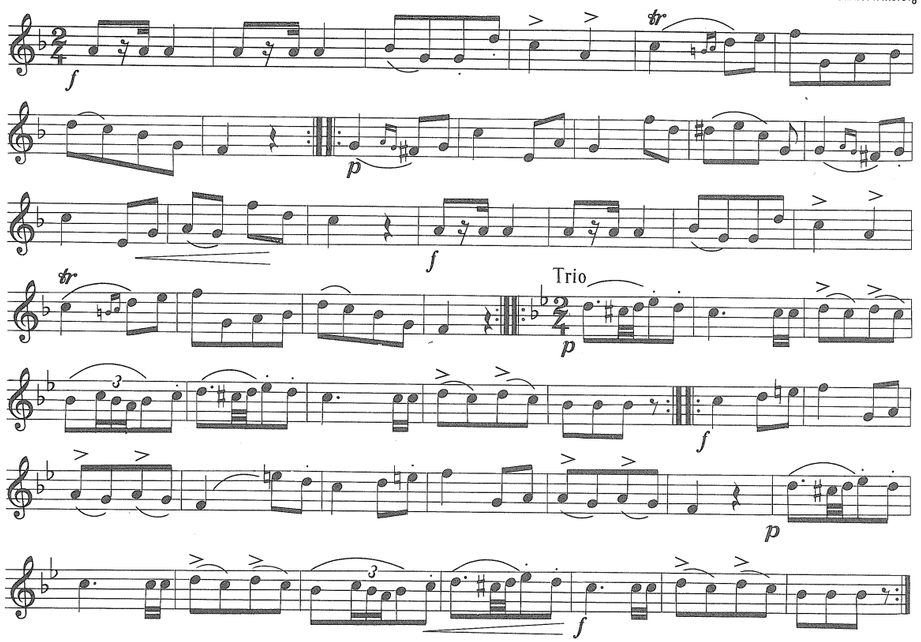

№ 18 RADETZKY-MARSCH

v.J.Strauß
bearb.v.J.Heisig

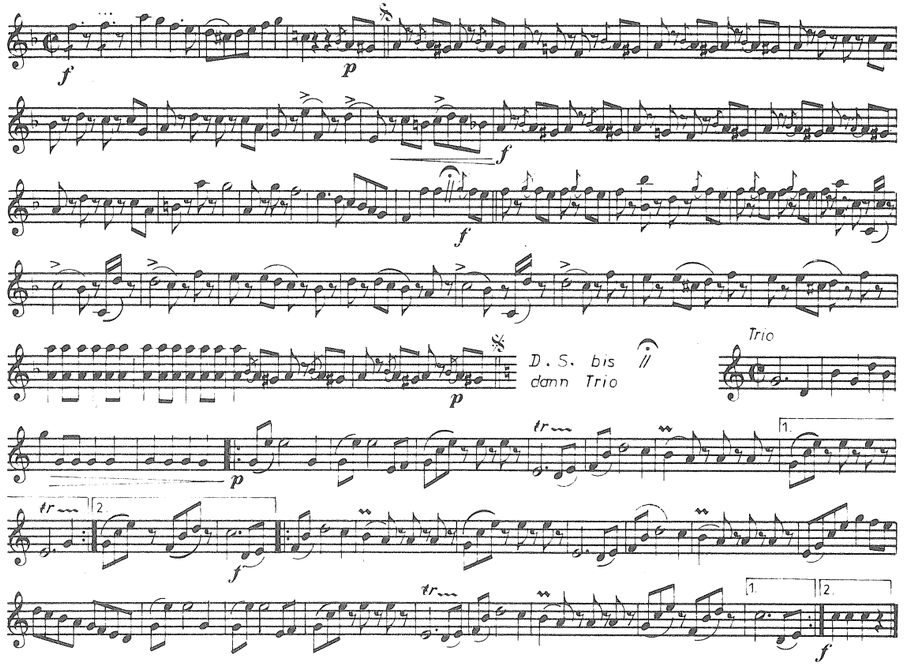

№ 19 DEFILIER-MARSCH

v.C.Faust
bearb.v.M.Hempel

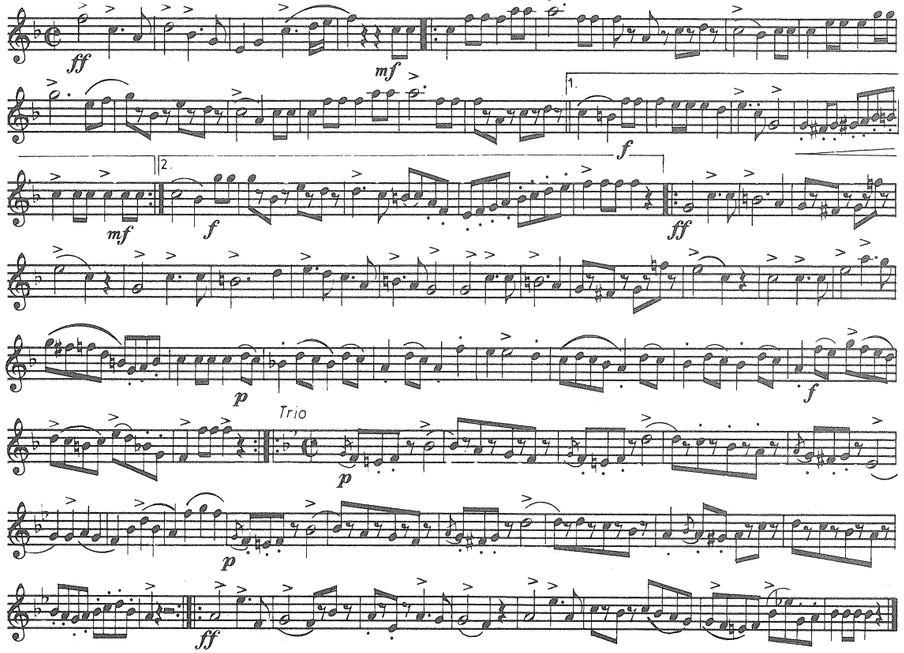

№ 20 HELENENMARSCH

v.Fr.Lübbert
bearb.v.B.Meiners

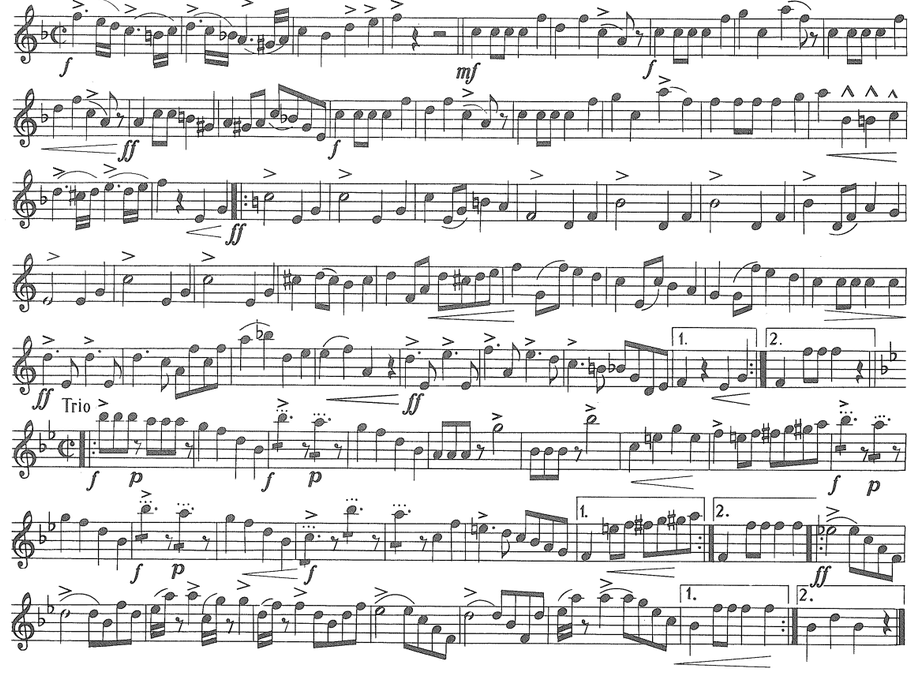

№ 21 STEINMETZ-MARSCH

v.K.Bratfisch
bearb.v.M.Hempel

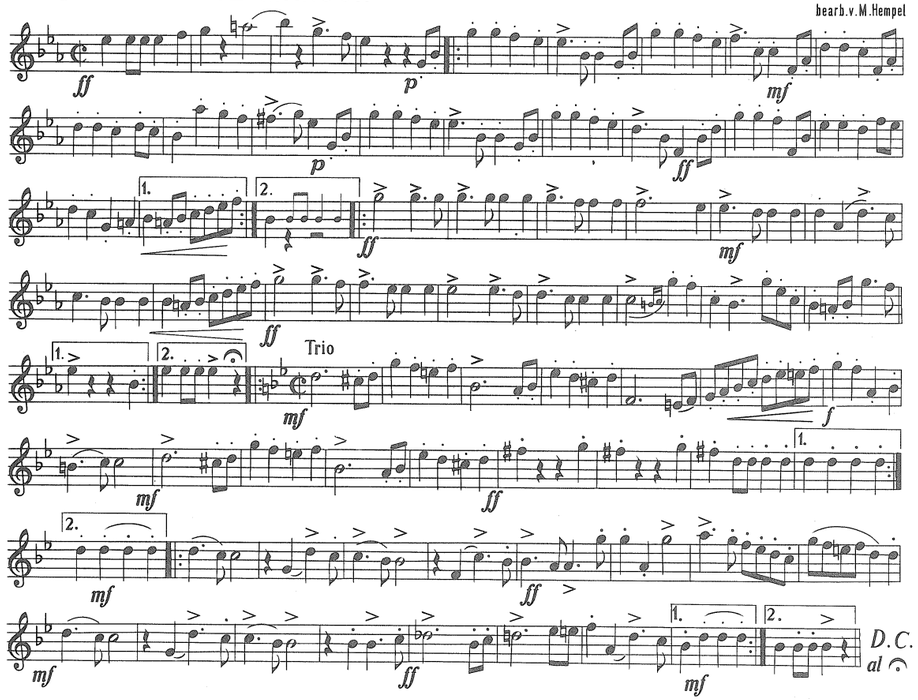

№ 22 MIT BOMBEN UND GRANATEN-MARSCH

v.B.Bilse
bearb.v.B.Meiners

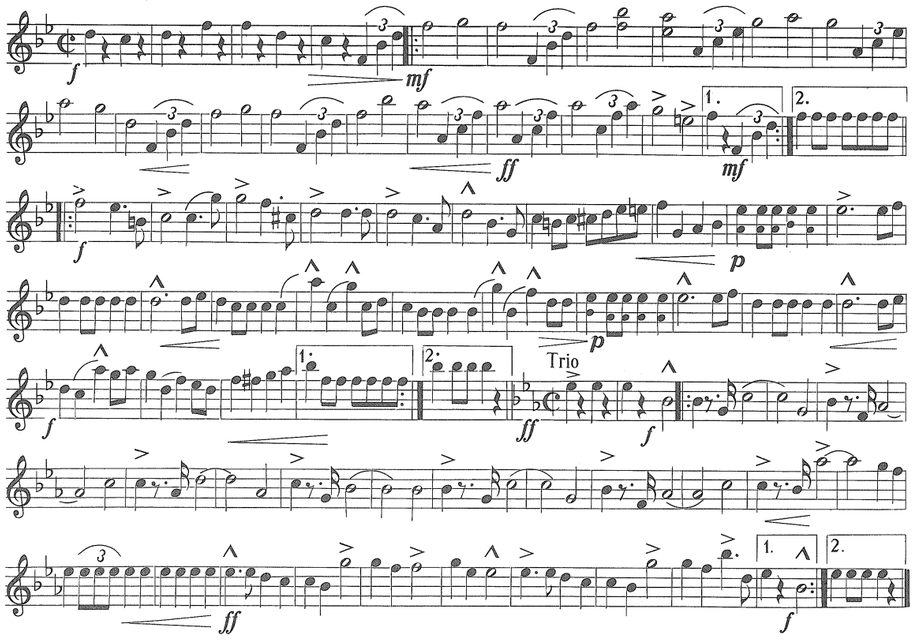

№ 23 UNSERE GARDE-MARSCH

v.R.Förster
bearb.v.B.Meiners

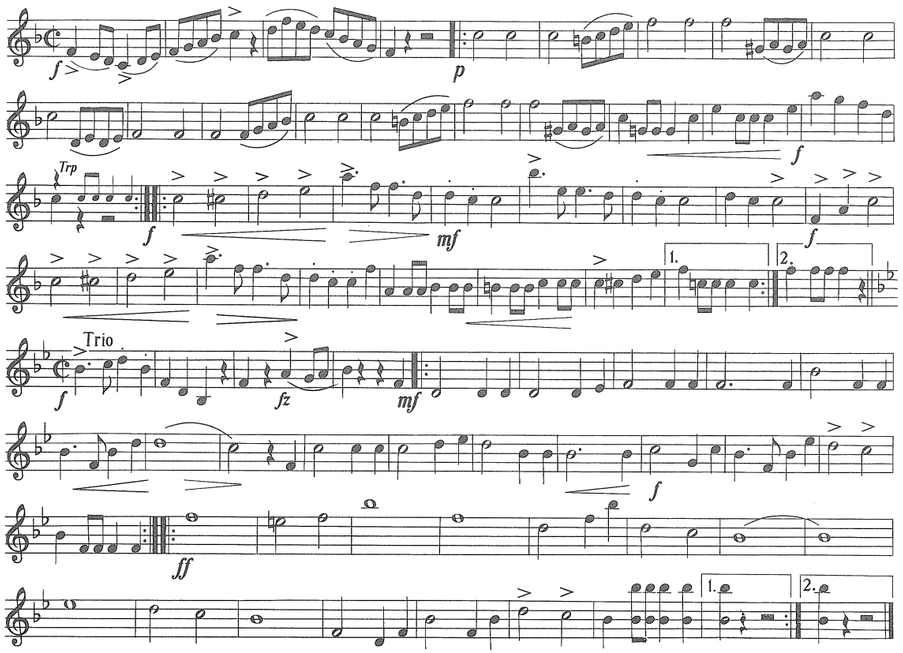

№ 24 BAYRISCHER DEFILIER (Avancier) MARSCH

v.A.Scherzer
bearb.v.J.Heisig

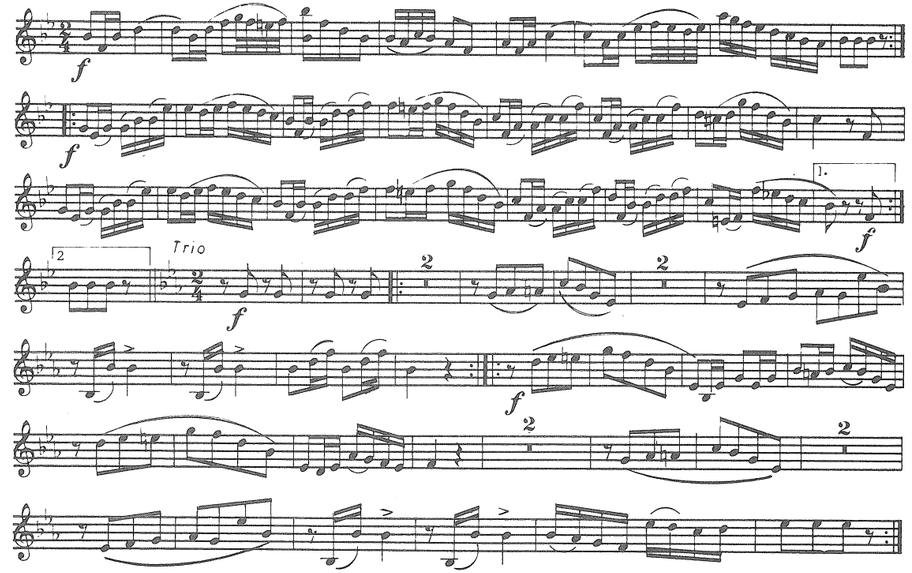

№ 25 FROHSINN-MARSCH

v.C.Hauschild
bearb.v.M.Hempel

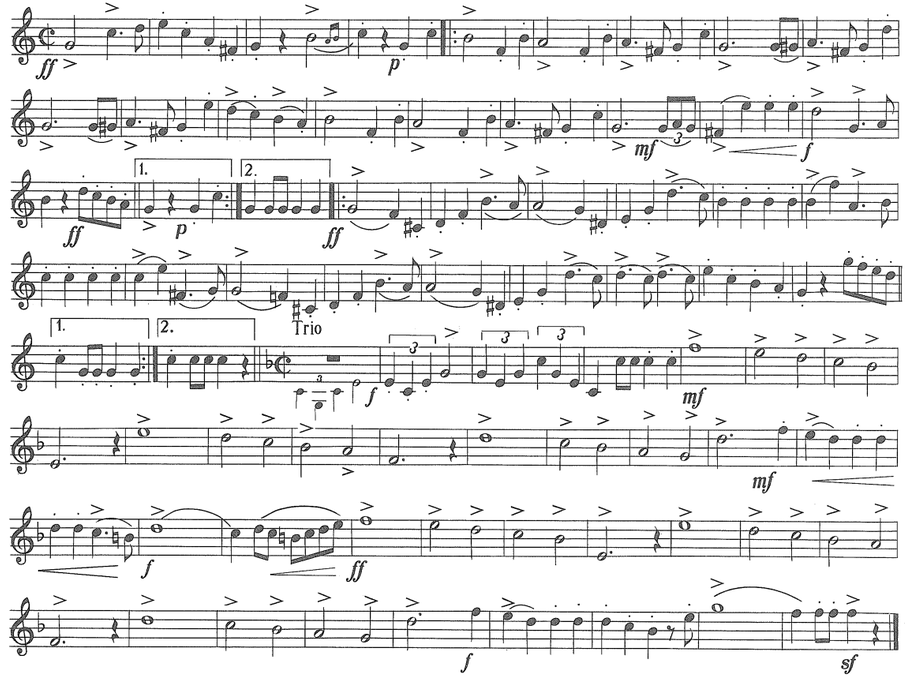

№ 26 ADMIRAL STOSCH-MARSCH

v.C. Latann
bearb.v.B.Meiners

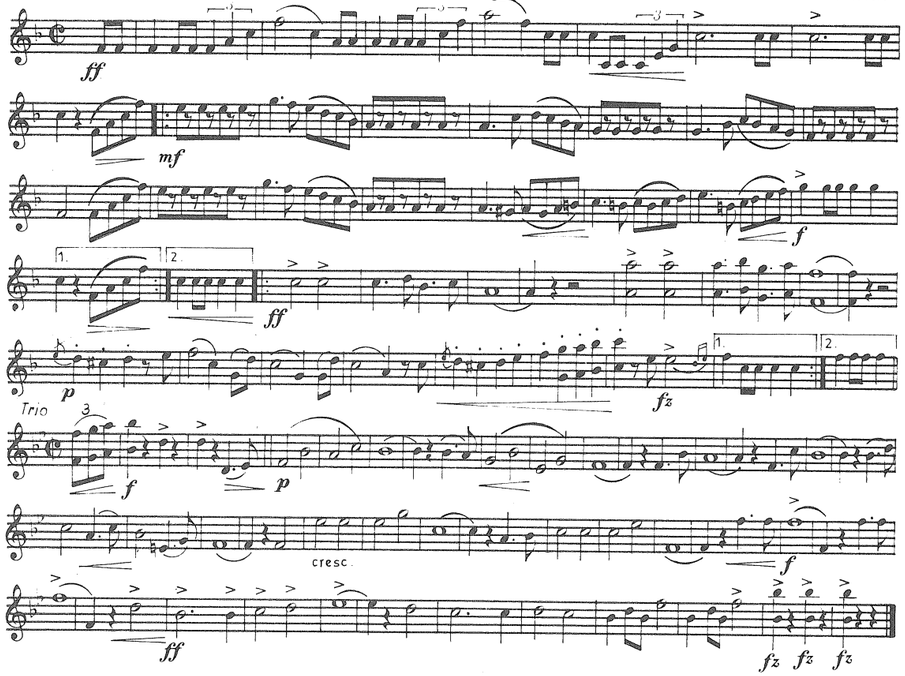

№ 27 DER JÄGER AUS KURPFALZ-MARSCH

v.G.Rode
bearb.v.J.Heisig

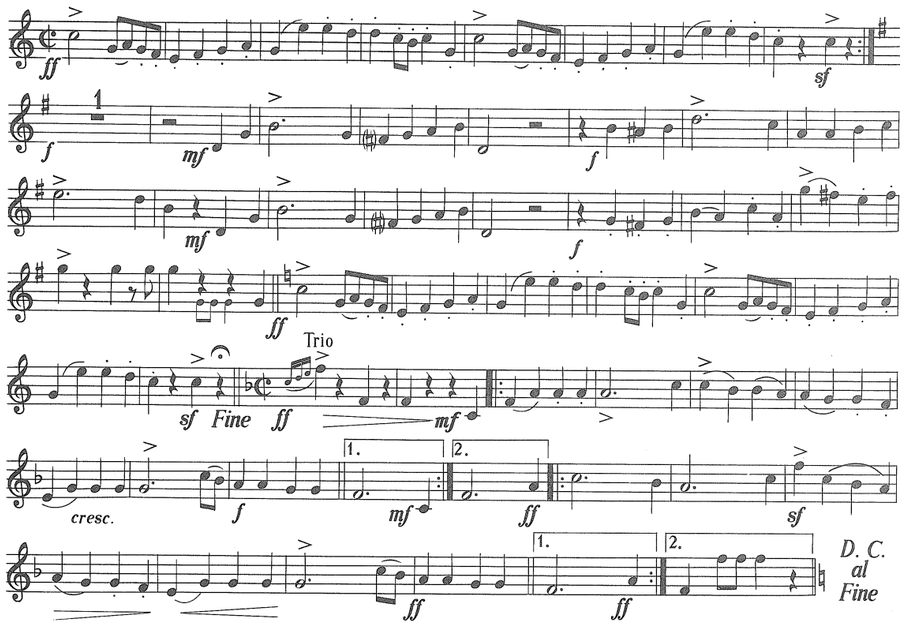

№ 28 GESCHWINDMARSCH nach Motiven aus Quadrillen

v.J.Strauß
bearb.v.J.Heisig

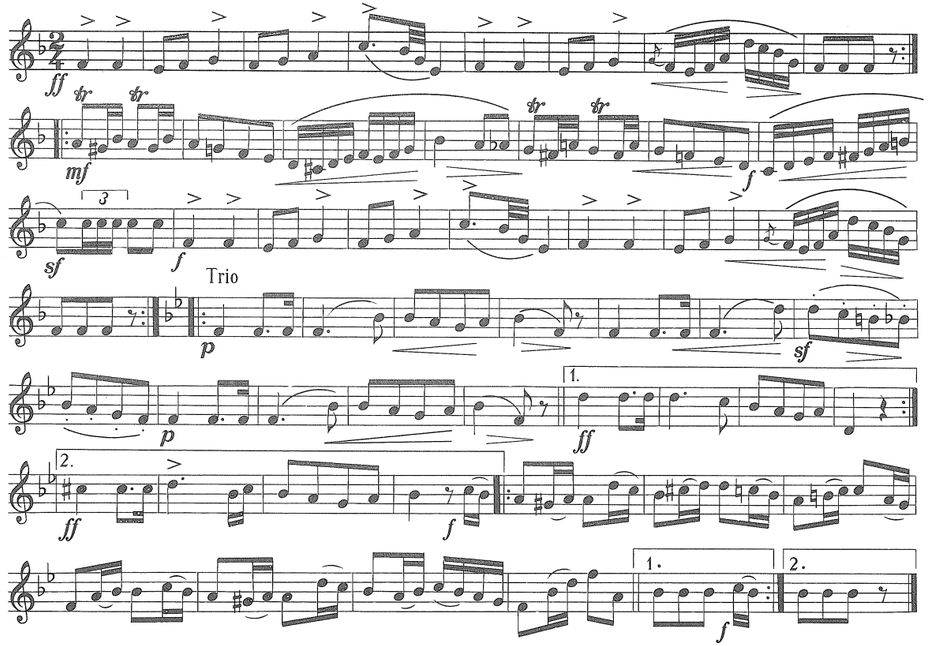

№ 29 SCHÜTZEN DEFILIER-MARSCH

v.C.Lippe
bearb.v.H.Rudolph

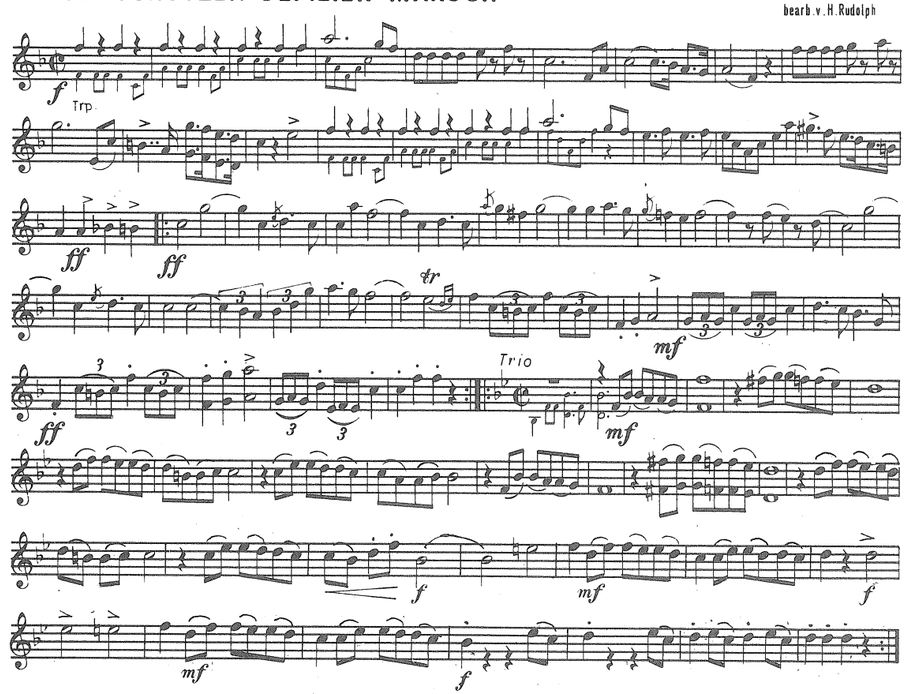

№ 30 STANDARTENWEIHE

v.J.Havemann
bearb.v.Karl Jugel-Janson

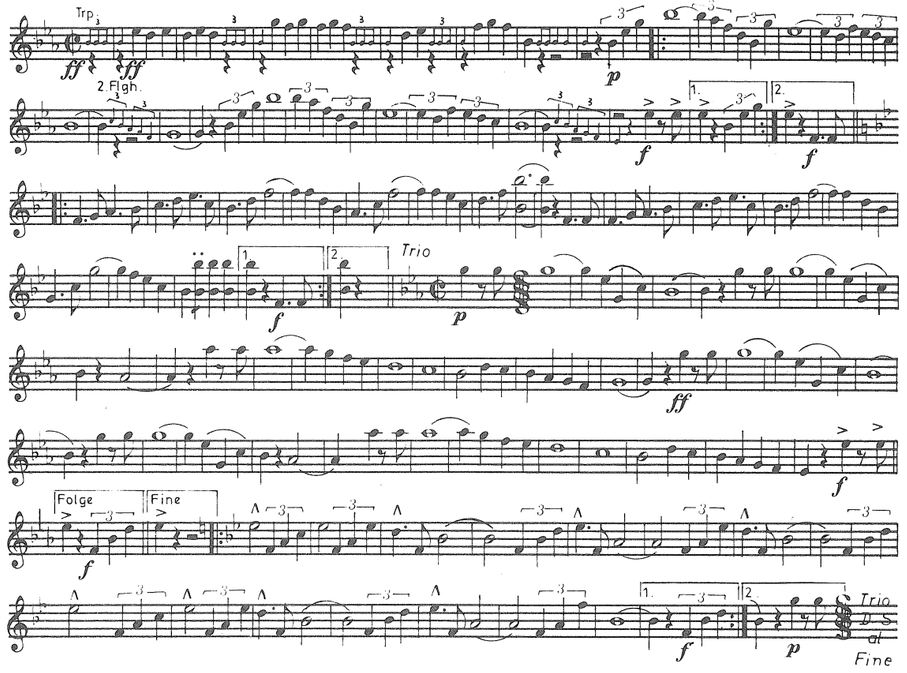

№ 31 BOCCACCIO-MARSCH a.d.gleichn.Operette

v.Fr.v.Suppe
bearb.v.Karl Jugel-Janson

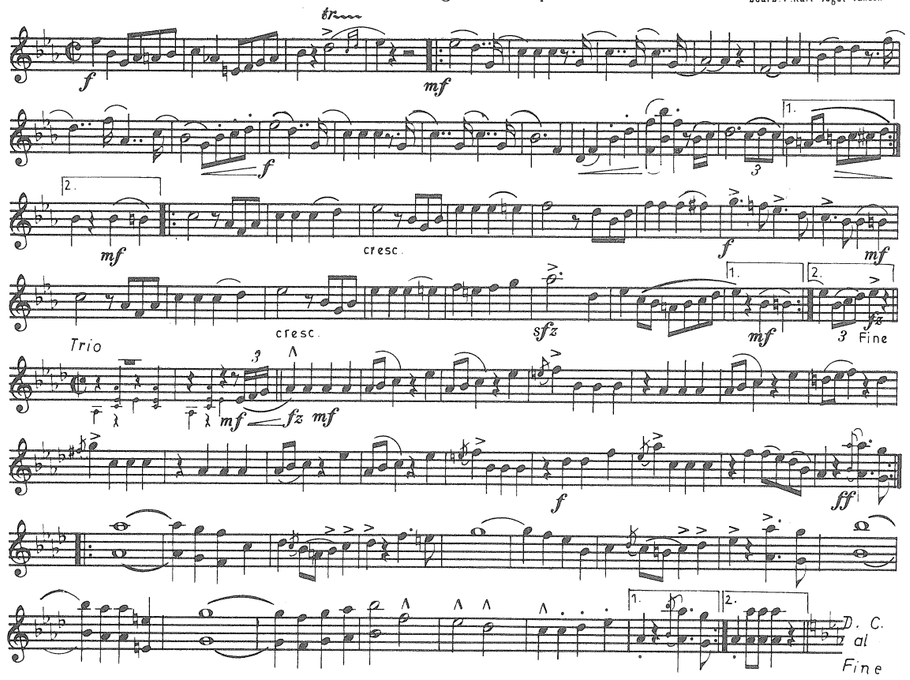

№ 32 EINZUGSMARSCH a.d.Operette „Der Zigeunerbaron"

v.J.Strauß
bearb.v.Karl Jugel-Janson

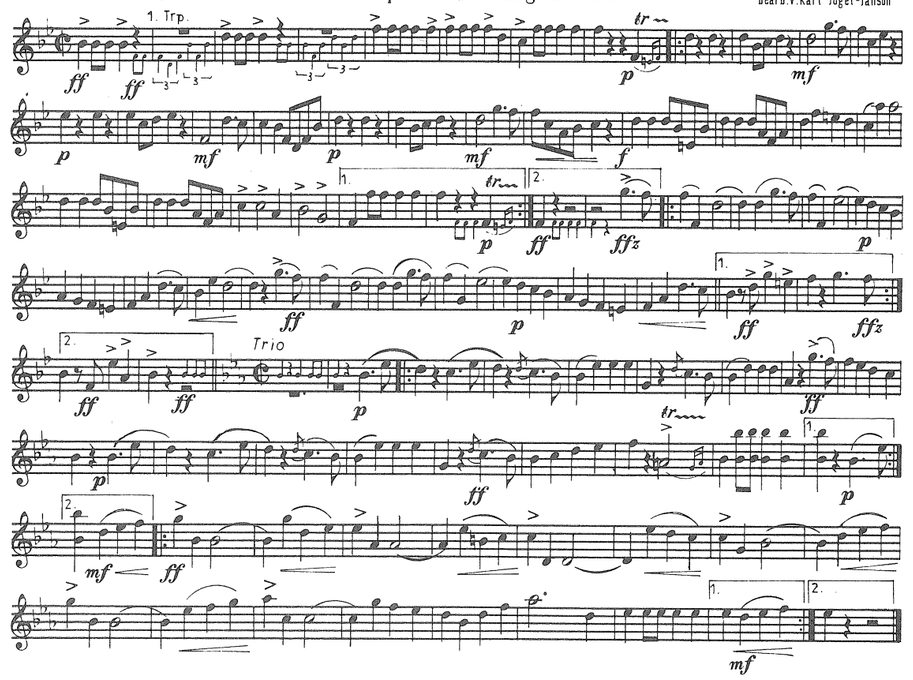

№ 33 SAN LORENZO-MARSCH

v.C.A. Silva
bearb.v.H.Hartwig

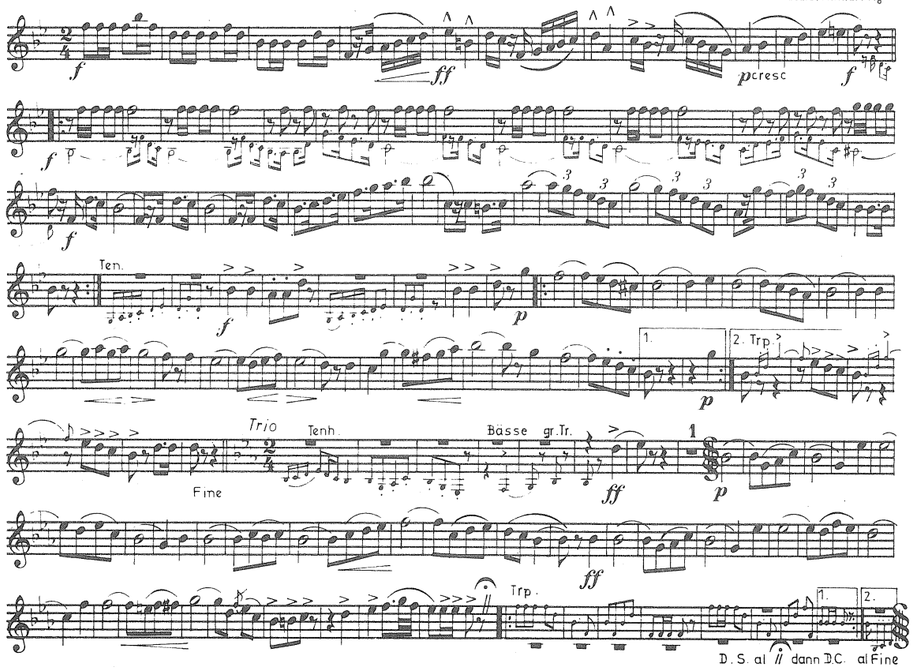

№ 34 AMBOSS-POLKA

v.A. Parlow
bearb.v.J.Heisig

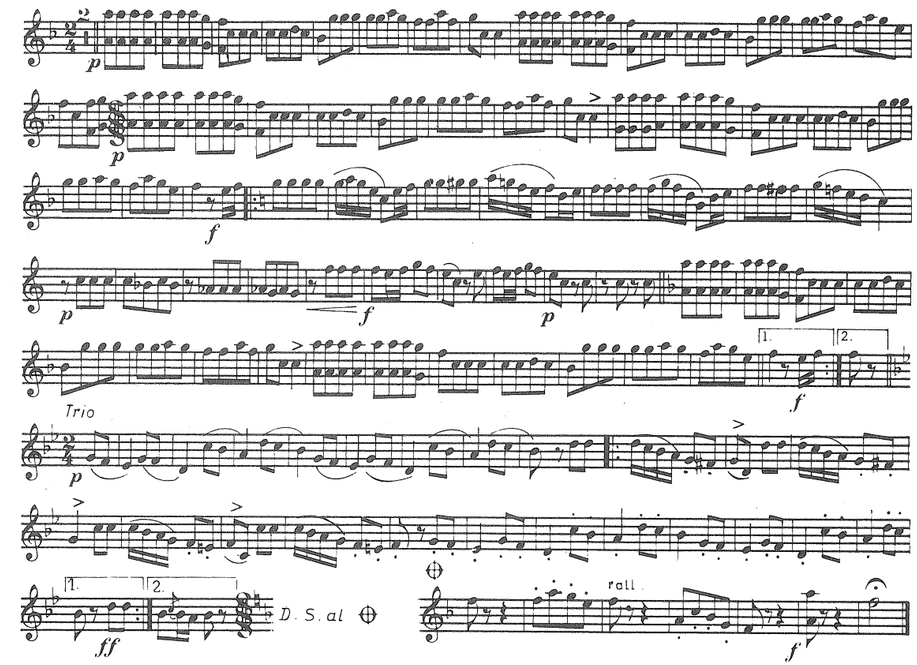

№ 35 MARSCH IM TRABE a.d.Oper Nachtlager in Granada

v.C.Kreutzer
bearb.v.H.Rudolph

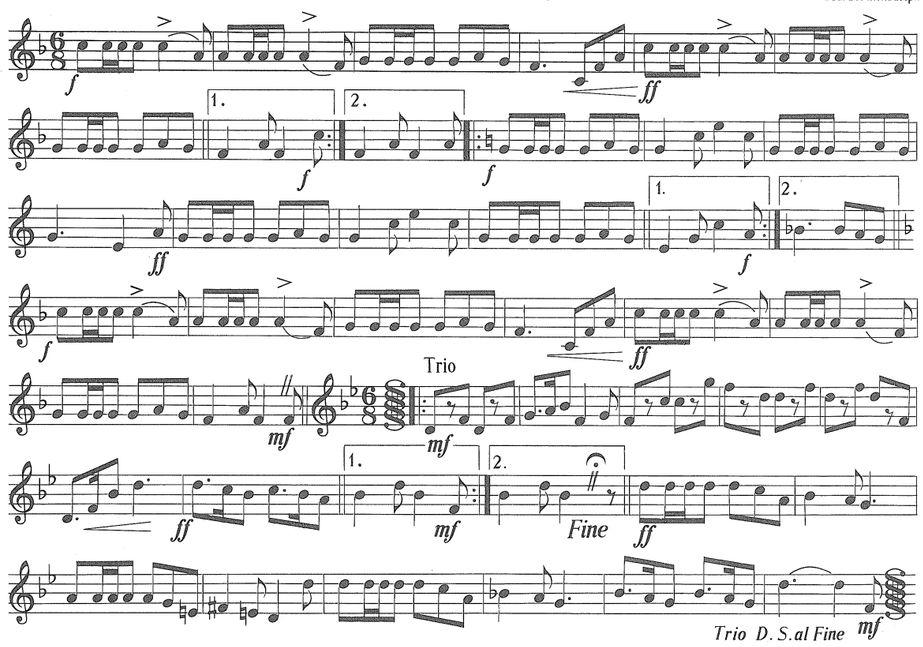

№ 36 I. BATL. GARDE-MARSCH (1806)

bearb.v.Karl Jugel-Janson

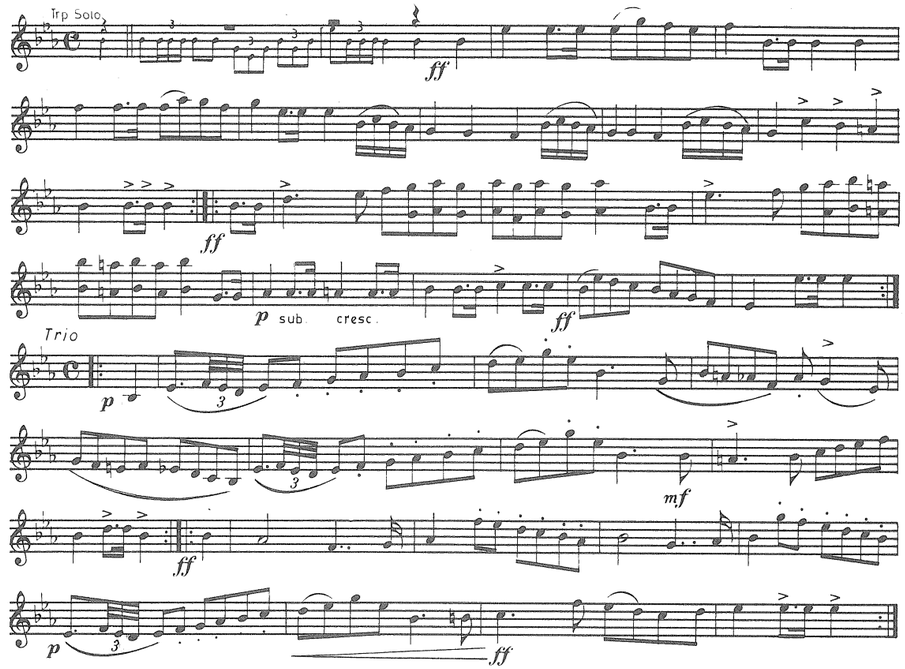

№ 37 DER KOBURGER-MARSCH

bearb.v.J.Heisig

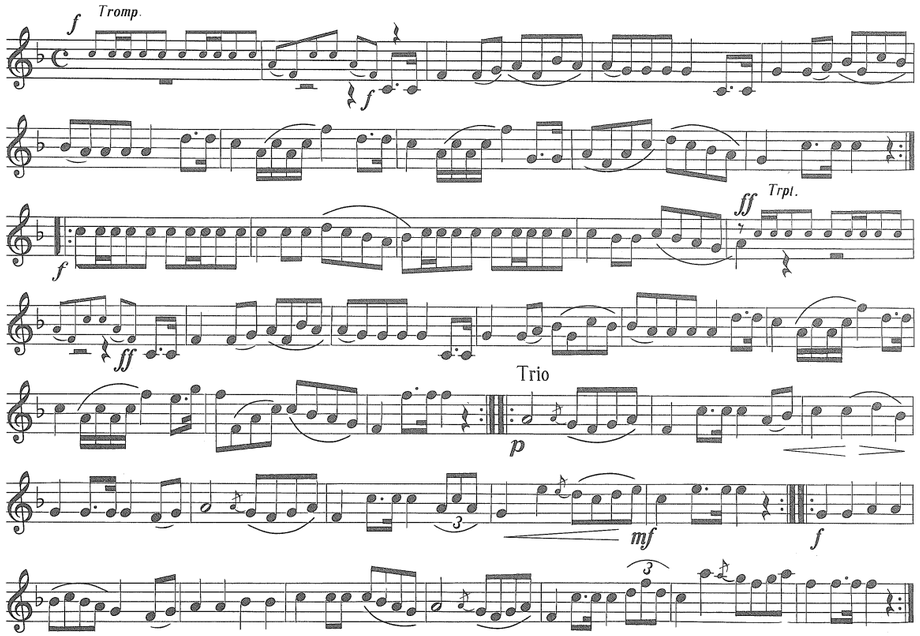

№ 38 HERZOG VON BRAUNSCHWEIG-MARSCH

bearb.v.J.Heisig

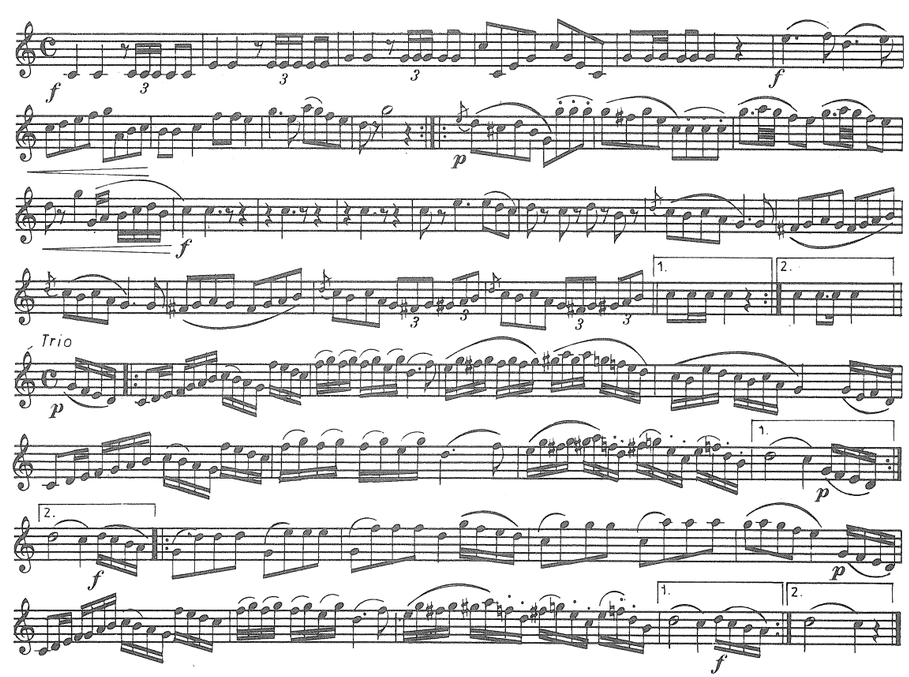

№ 39 PARADEMARSCH Nr.1

v.J.Möllendorf
bearb.v.M.Villinger

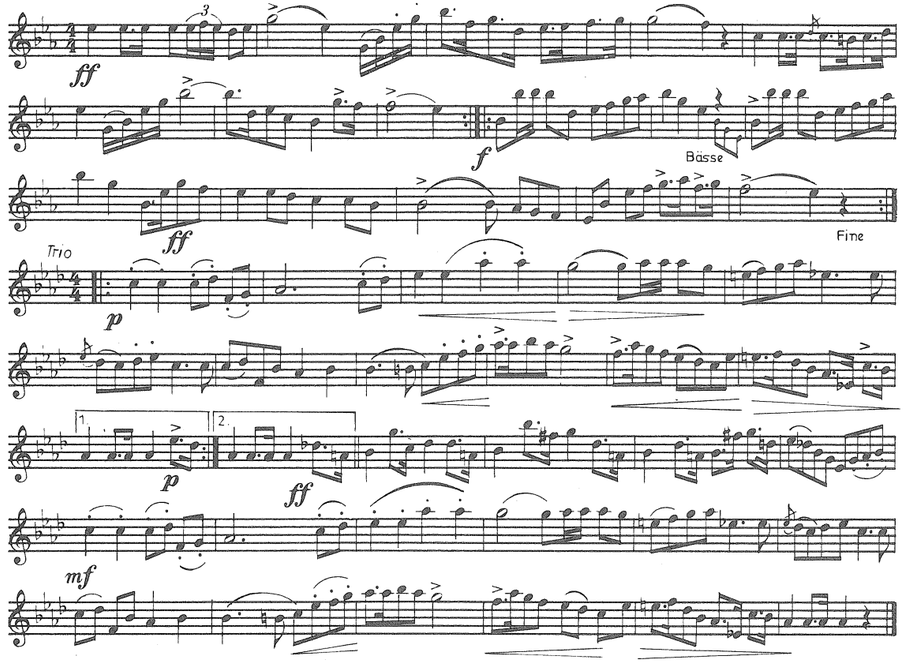

№ 40 FANFAREN VORAN !

Fanfarenmarsch

v.P.Wollny
bearb.v.Komponisten

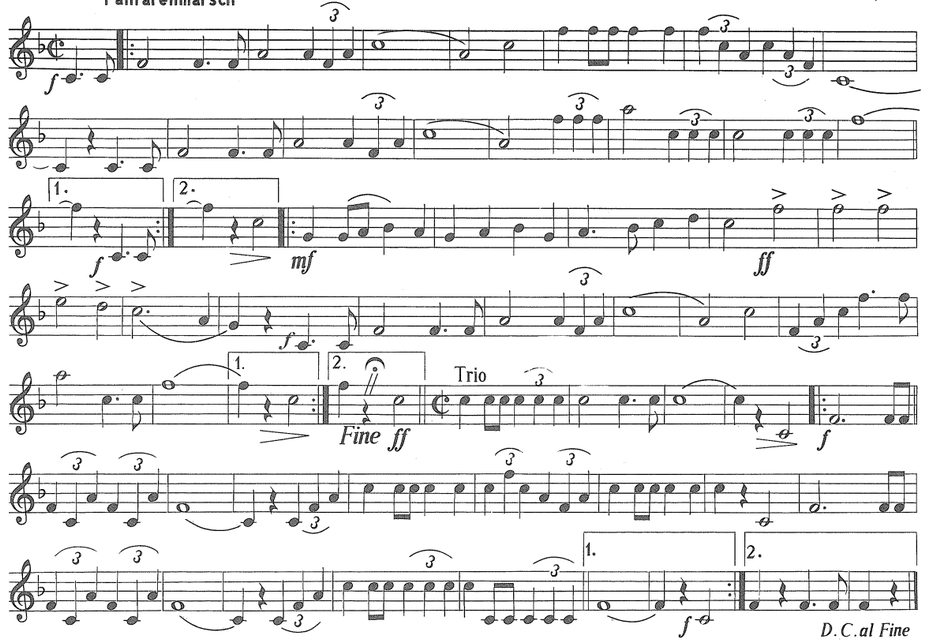

№ 41 „CAROLINER" FANFARENMARSCH

v.M.Villinger
bearb.v.Komponisten

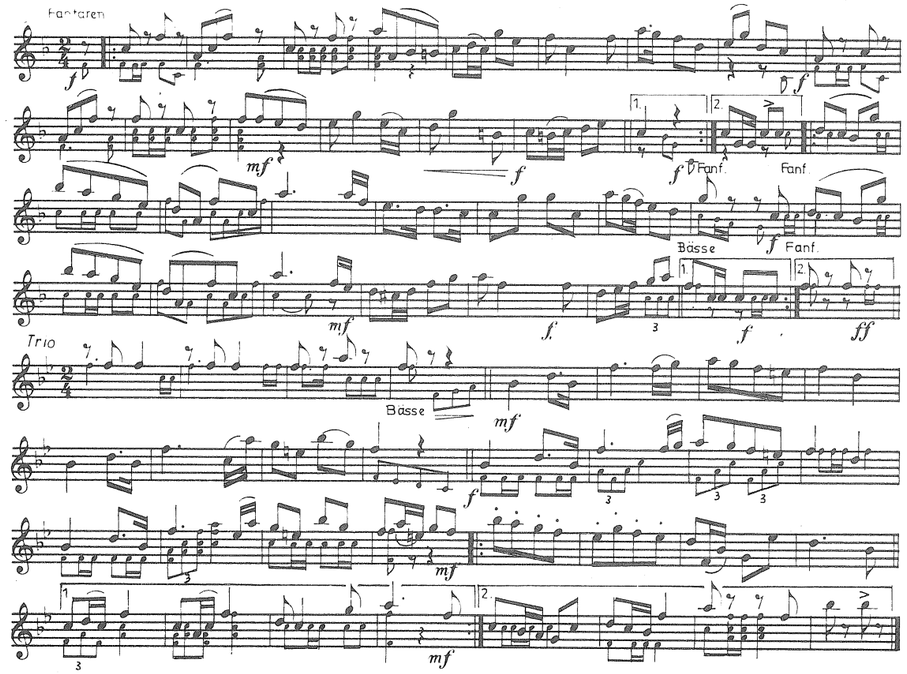

№ 42 MARSCH KÖNIG FRIEDRICH DES GROSSEN

Ruhig
Trp.
Fanfarenmarsch

bearb.v.H.Rudolph

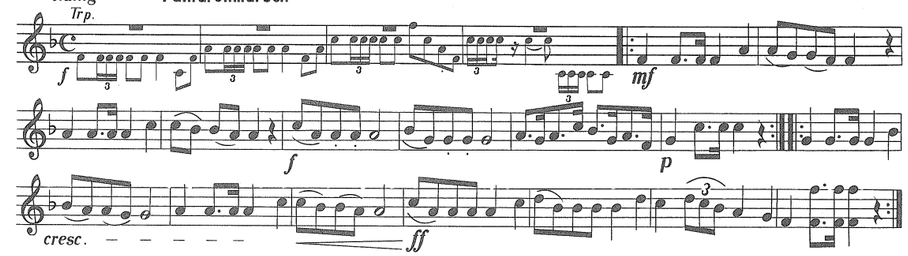

№ 43 CAVALLERIE-PARADEPOST

Flügelhorn I in B

bearb.v.M.Villinger

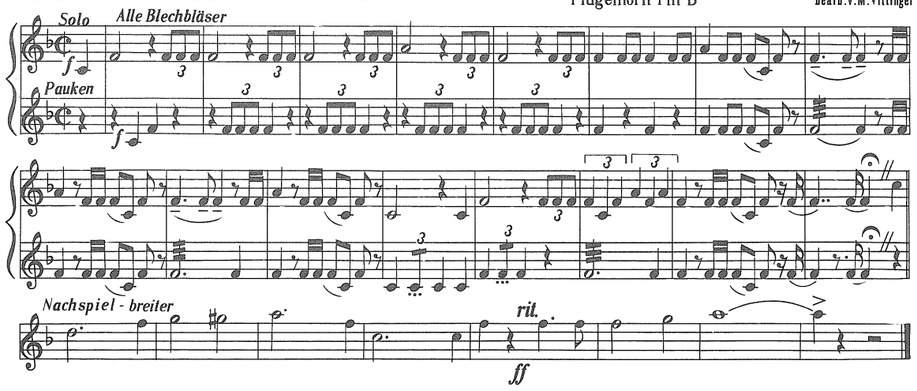

№ 44 FESTMARSCH (Tochter Zion)

v.H.Weiß
bearb.v.G.Lotterer

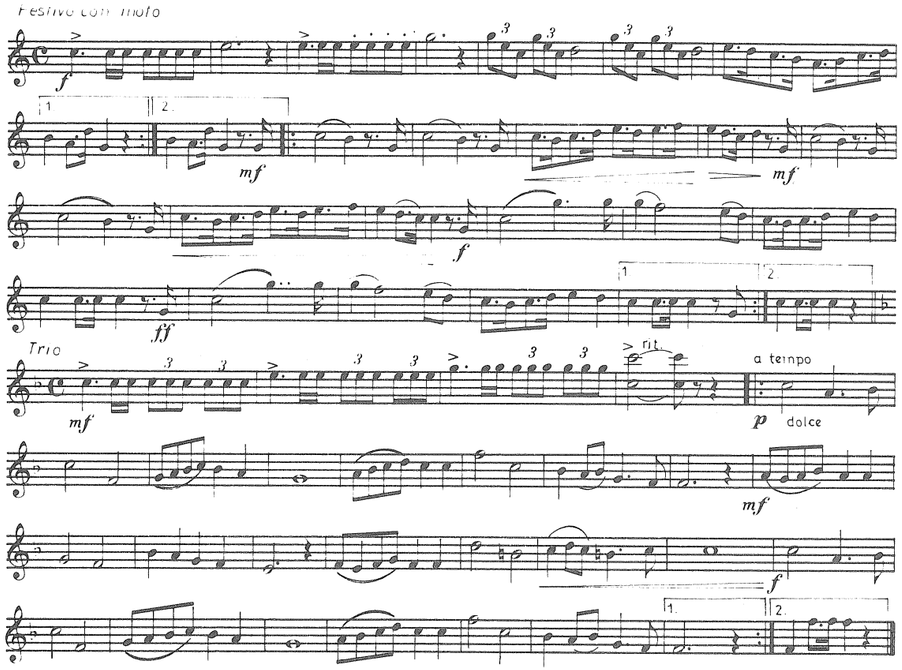

№ 45 KYFFHÄUSER TURNERMARSCH
(Turner auf zum Streite)

v.C.Apitius
bearb.v.Komponisten

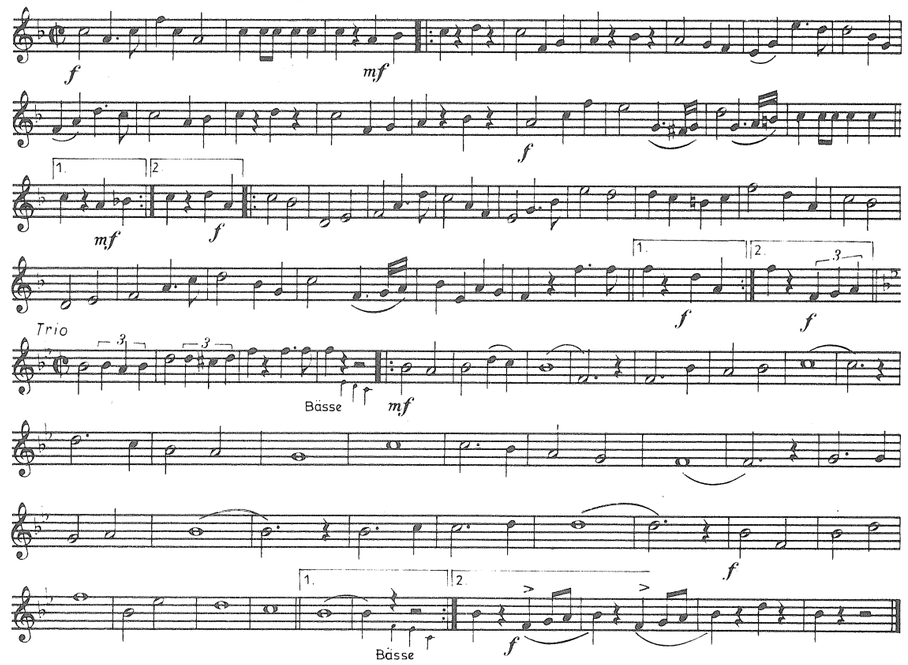

№ 46 FESTREVEILLE (Nun danket alle Gott)

v.J.Golde
bearb.v.M.Villinger

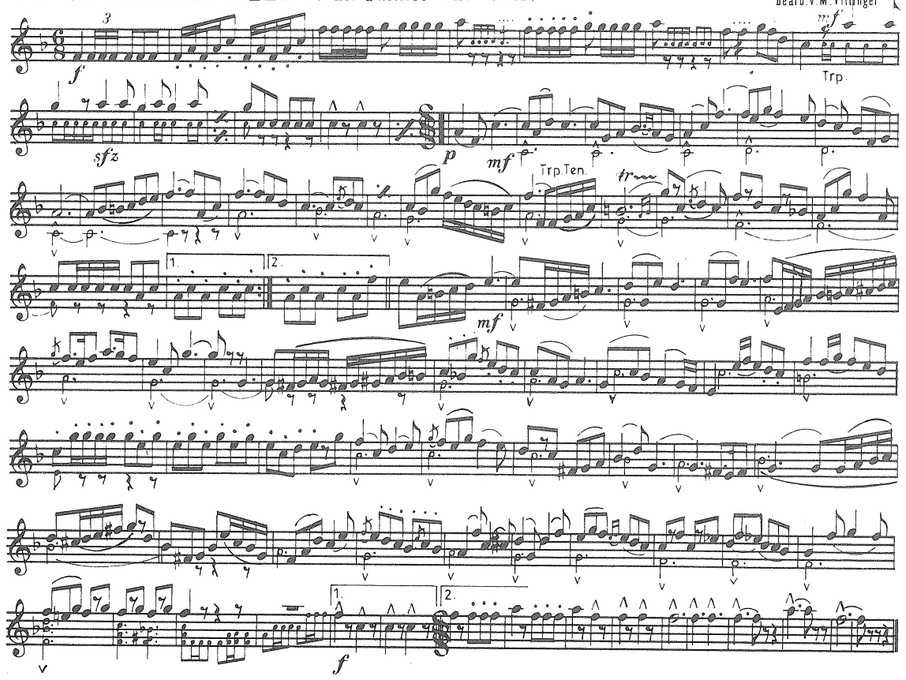

№ 47 FESTLICHE RETRAITE

v.A.Keler Béla
bearb.v.M.Villinger

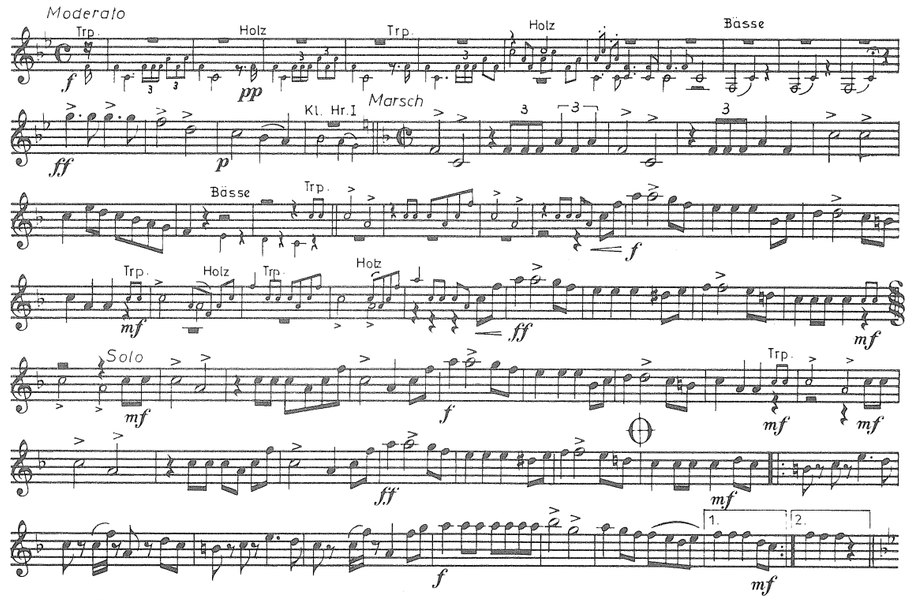

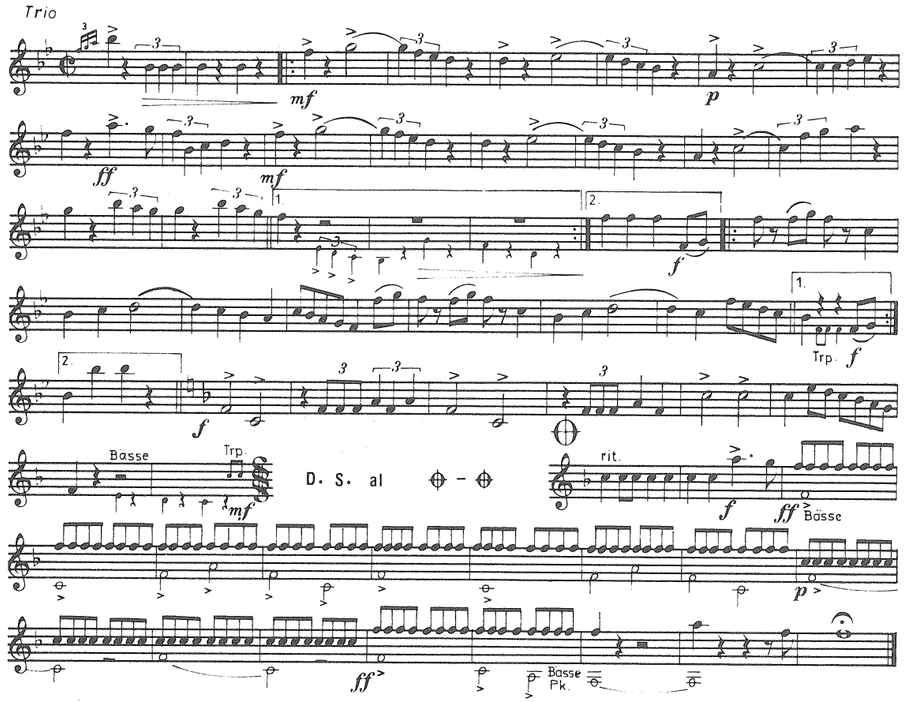

№ 48 GROSSER ZAPFENSTREICH (nach W. Wieprecht)

bearb. v. H. Rudolph

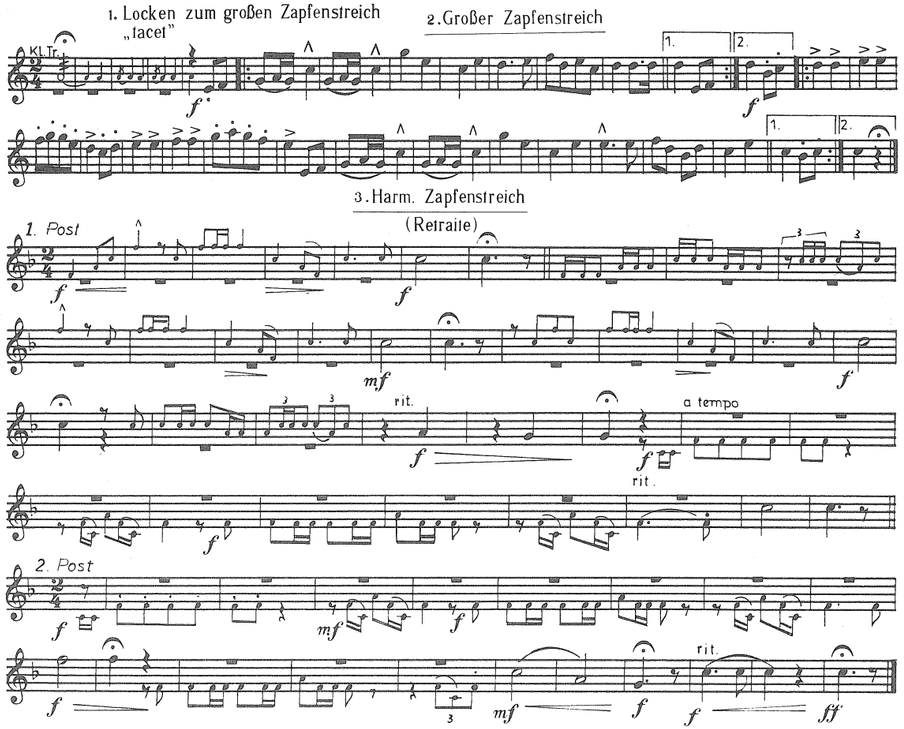

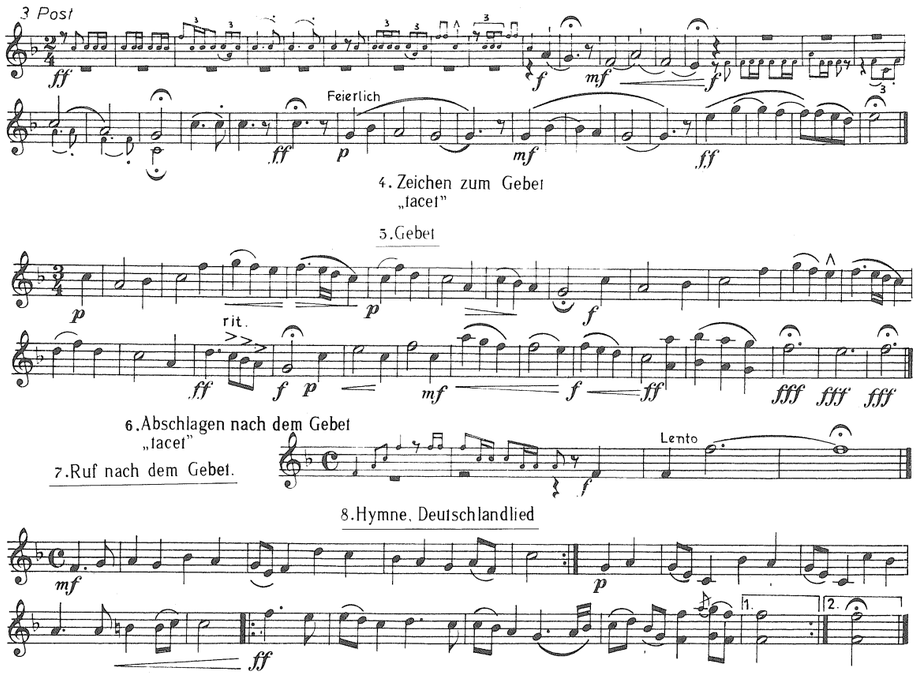

№ 49 ALTNIEDERLÄNDISCHES DANKGEBET

v. A. Valerius

bearb. v. Karl Jugel-Janson

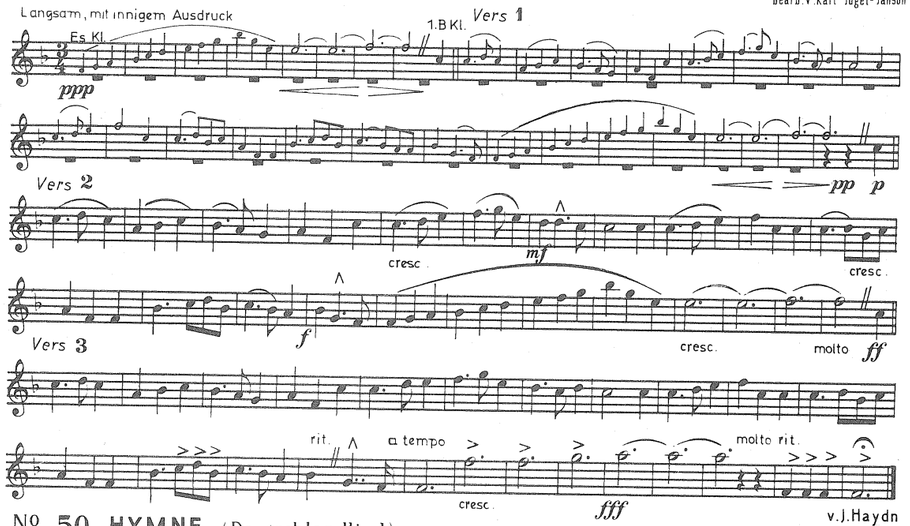

№ 50 HYMNE (Deutschlandlied)

v. J. Haydn

bearb. v. J. Heisig

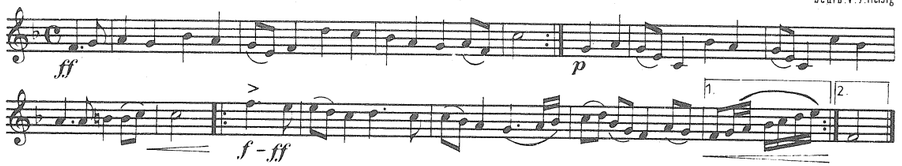

№ 51 TRAUERMARSCH

v.Fr.Chopin
bearb.v.H.Egidius

Trp
Trio
dolce
Fine
cresc.
D.C. al //

№ 54 TRAUERMARSCH ICH HATT'EINEN KAMERADEN

v.J.Heisig
bearb.v.Komponisten

Trio

№ 55 TRAUERMARSCH

v.L.v.Beethoven
bearb.v.J.Heisig

Trio

№ 52 TRAUERMARSCH „aus Saul"

v.G.Fr.Händel
bearb.v.M.Villinger

Grave
1 Trp Solo
Bässe
Solo

№ 53 ICH HATT' EINEN KAMERADEN, LIED

bearb.v.J.Heisig

№ 56 MARSCH ICH HATT'EINEN KAMERADEN

v.J.Schwarz
bearb.v.Karl Jugel-Janson

cresc.
Trio