Direktion in C

# Abendrot

**Walzer**
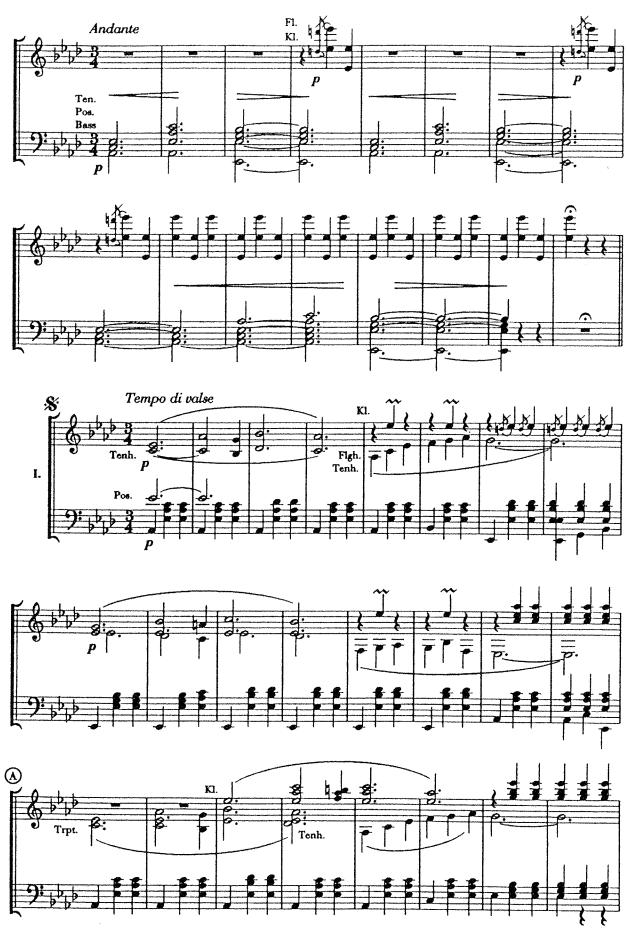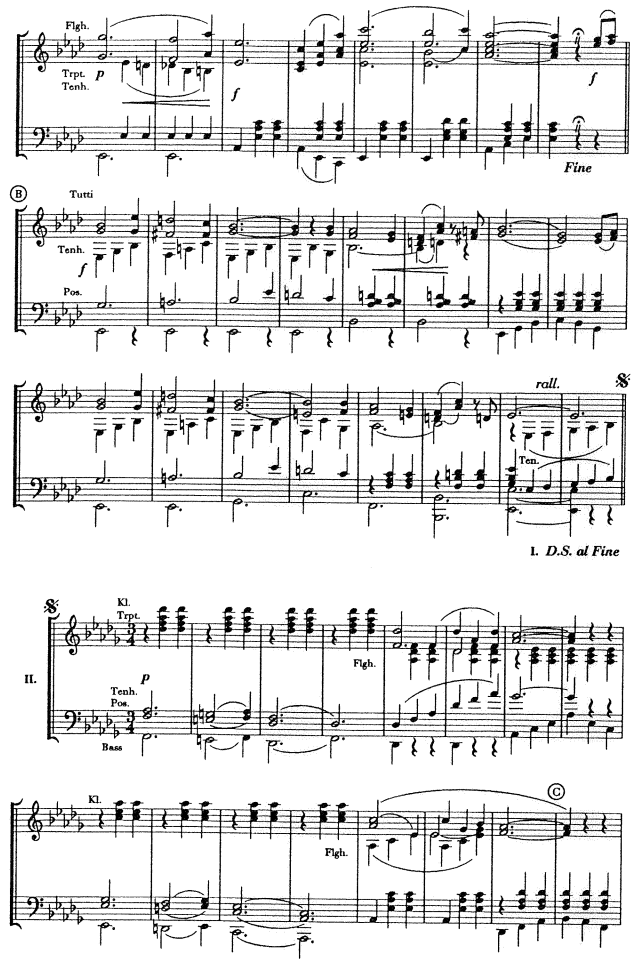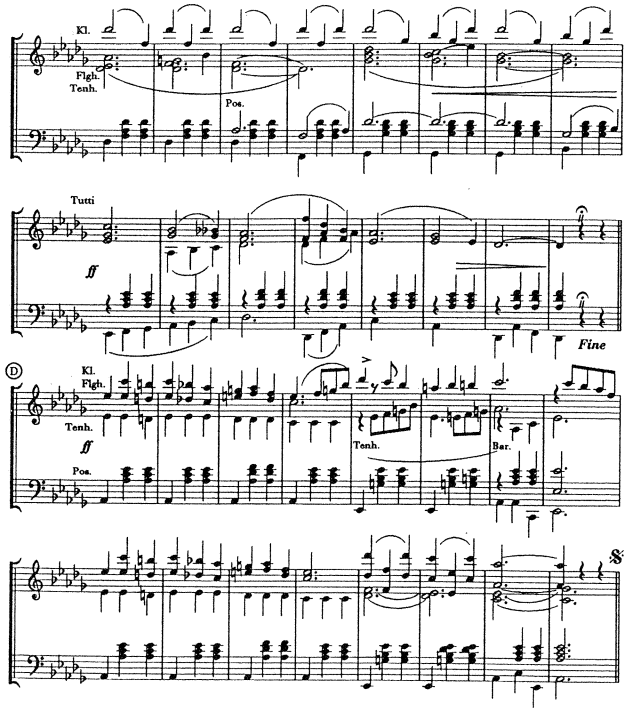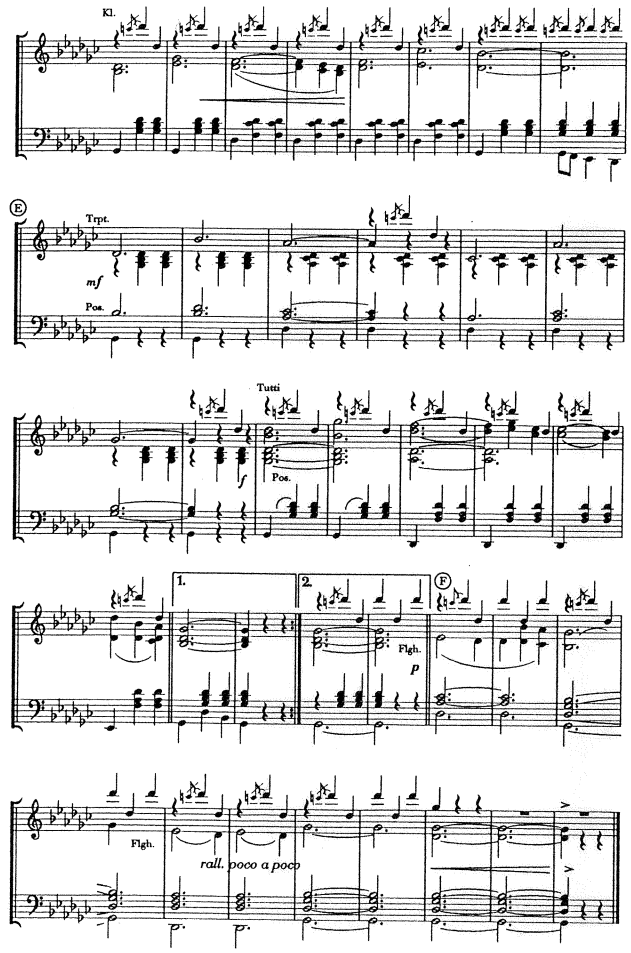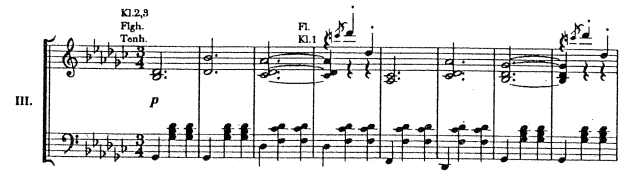
Karol Pádivy