

Frank Urfer

**I GO TO THE MARKET***Jazz***Instrumentations**

C piccolo - flute.....	5
1st C oboe.....	1
2nd C oboe.....	1
C bassoon.....	1
E♭ clarinet.....	1
1st B♭ clarinet.....	4
2nd B♭ clarinet.....	3
3rd B♭ clarinet.....	3
B♭ bass clarinet.....	1
1st E♭ alto sax.....	2
2nd E♭ alto sax.....	2
B♭ tenor sax.....	2
E♭ baritone sax.....	1
1st B♭ trumpet.....	4
2nd B♭ trumpet.....	3
3rd B♭ trumpet.....	3

**Harmonie**

1st E♭-F horn.....	1
2nd E♭-F horn.....	1
3rd E♭-F horn.....	1
1st B♭ baritone (opt.).....	1
2nd B♭ baritone (opt.).....	1
● 1st B♭-C trombone.....	1
● 2nd B♭-C trombone.....	1
● 3rd B♭-C trombone.....	1
● B♭-C euphonium.....	2
■ E♭ bass.....	2
■ B♭-C bass.....	2
Xylo - Glock.....	1
Congas.....	1
Drum kit.....	1
Condensed score.....	1

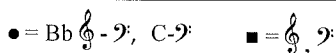

B♭ soprano sax.....	1
1st E♭ alto sax.....	2
2nd E♭ alto sax.....	2
B♭ tenor sax.....	2
E♭ baritone sax.....	1
E♭ flugelhorn.....	1
1st B♭ trumpet - flugelhorn.....	7
2nd B♭ trumpet.....	2
3rd B♭ trumpet.....	2
2nd B♭ flugelhorn.....	4
3rd B♭ flugelhorn.....	4
1st E♭-F horn.....	1
2nd E♭-F horn.....	1
3rd E♭-F horn.....	1

**Fanfare**

1st B♭ baritone (opt.).....	1
2nd B♭ baritone (opt.).....	1
● 1st B♭-C trombone.....	1
● 2nd B♭-C trombone.....	1
● 3rd B♭-C trombone.....	1
● 1st B♭-C euphonium.....	2
● 2nd B♭-C euphonium.....	2
■ E♭ bass.....	2
■ B♭-C bass.....	2
Xylo - Glock.....	1
Percussion 1, congas.....	1
Percussion 2, drum kit.....	1
Condensed score.....	1

duration : 2:23 - difficulty : 2½

# I GO TO THE MARKET

Jazz

♩ = 100-120  
♪♪♪ = swing

**A**

Tromb. Alti  
*p*

Euph.  
*p* Swing

**B**

Flûte  
*p* (2ème x)

Tr. Clar.Corn.  
*p*

Tromb. Alti  
*p*

Tromb. Alti  
*p*

(2ème x) 3

*mf*

*mf*

*mf*

26 **D**

*mf* Alti

Euph. Tromb.

*mf*

Euph.

*mf* + Conga

Tromb.

30

Flûte

Alti

*tr*

34 **E**

*f*

*f*

*f*

Sax.alto  
Tromb. Euph.

50

Tromb.

Euph. 3

54

*tr*

57

*tr*