

Hvis dine ører henger ned

Do your ears hang low

Trad.

Arr.: Haakon Esplo

PART 1

Swing March ♩ = ♩

9

2nd time only

B♭ Clarinet 1,
Repiano Cornet (B.B.)

E♭ Clarinet,
Soprano Cornet (B.B.)

C Flute 2
(opt.)

PART 2

B♭ Clarinet 2,
Flugelhorn, Cornet 2 (B.B.)

E♭ Alto Sax 3,
Horn 3 (B.B.)
(opt.)

PART 3

C Flute, Oboe

B♭ Trumpet 1,
Solo Cornet (B.B.)

PART 4

B♭ Trumpet 2,
Cornet 3 (B.B.)

E♭ Alto Sax 1,
Solo Horn (B.B.)

F Horn 1

PART 5

E♭ Alto Sax 2,
E♭ Horn 2 (B.B.)

F Horn 2

B♭ Tenor Sax 2,
Trombone 1, Baritone (B.B.)

C Trombone 1

PART 6

B♭ Tenor Sax 1, Euphonium,
Euph., Trombone 2 (B.B.)

C Euphonium, Trombone 2,
Bassoon

PART 7

C Bass Trombone,
String Bass

C Bases

E♭ Baritone Sax,
E♭ Bass (B.B.)

B♭ Bass Clarinet,
B♭ Bass (B.B.)

Snare Drum

Percussion

Bells

Superpart

PART 1

16 Bb Cl 1/Rep Cnt Eb Cl/Sop Cnt C Flute 2

1. play *mf* 2. *f*

PART 2

Bb Cl 2/Flug/Cnt 2 E♭ Sax 3/Hn 3

mf

PART 3

C Flute/Oboe Bb Trp 1/Solo Cnt

f

PART 4

Bb Trp2/Cnt 3 E♭ Sax 1/Hn 1 F Horn 1

mf

PART 5

E♭ Sax 2/Hn 2 F Horn 2 Bb Sax 2/Trb 1/Bar C Trombone 1

PART 6

Bb Sax 1/Euph/Trb C Euph/Trb/Bssn

f

PART 7

C Bass Trb/S.B. C Basses E♭ Sax/Tuba Bb Bass Cl/Tuba

16 S.Dr. Perc. Bls. Superpart

PART 1

Bb Cl 1/Rep Cnt
Eb Cl/Sop Cnt
C Flute 2

PART 2

B♭ Cl 2/Flug/Cnt 2
E♭ Sax 3/Hn 3

PART 3

C Flute/Oboe
B♭ Trp 1/Solo Cnt

PART 4

B♭ Trp 2/Cnt 3
E♭ Sax 1/Hn 1
F Horn 1

PART 5

E♭ Sax 2/Hn 2
F Horn 2
B♭ Sax 2/Trb 1/Bar
C Trombone 1

PART 6

B♭ Sax 1/Euph/Trb
C Euph/Trb/Bssn

PART 7

C Bass Trb/S.B.
C Basses
E♭ Sax/Tuba
B♭ Bass Cl/Tuba

S.Dr.
Perc.
Bls.
Superpart

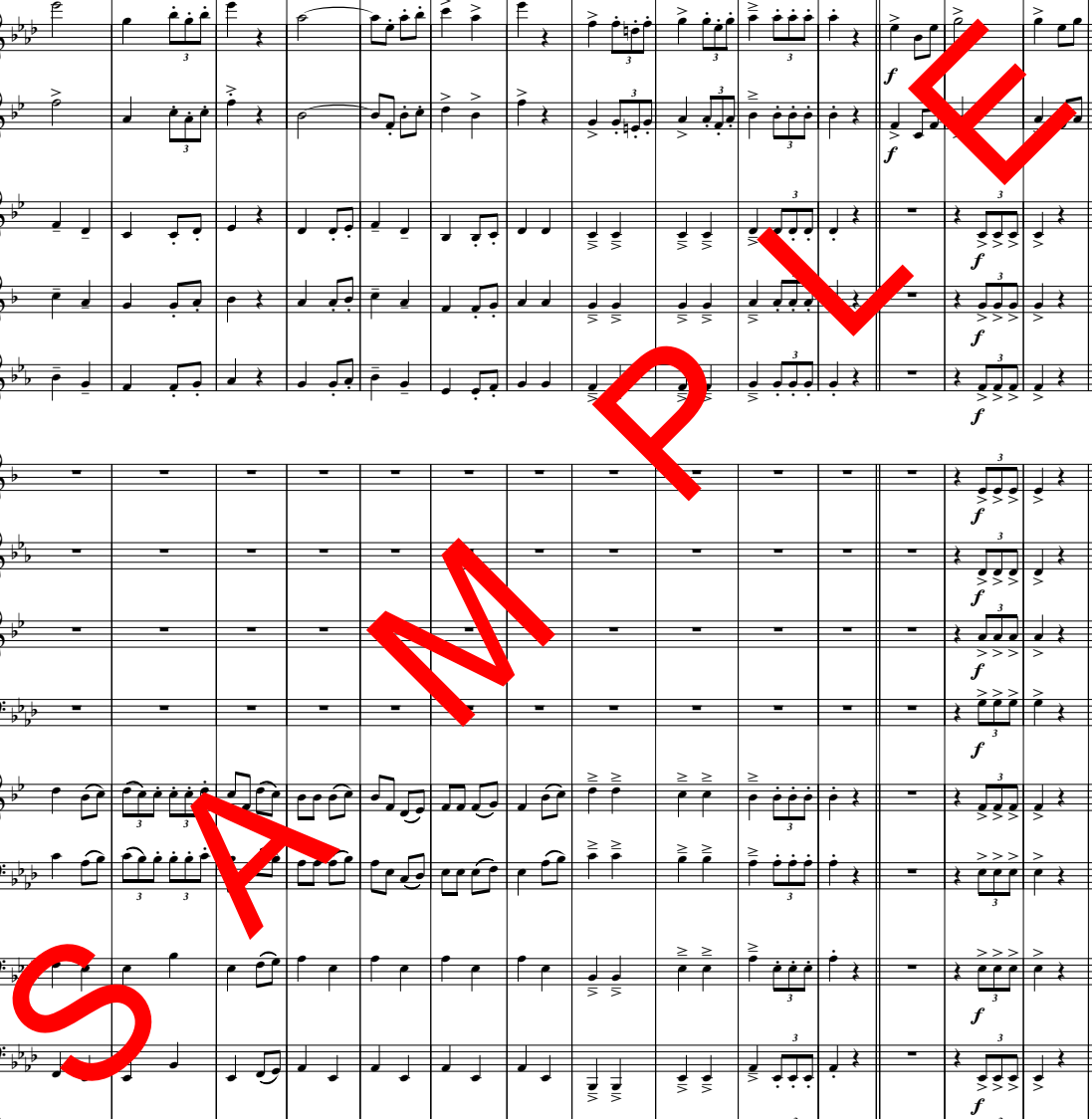

PART 1

Bb Cl 1/Rep Cnt
 Eb Cl/Sop Cnt
 C Flute 2

PART 2

B♭ Cl 2/Flug/Cnt 2
 E♭ Sax 3/Hn 3

PART 3

C Flute/Oboe
 B♭ Trp 1/Solo Cnt

PART 4

B♭ Trp 2/Cnt 3
 E♭ Sax 1/Hn 1
 F Horn 1

PART 5

E♭ Sax 2/Hn 2
 F Horn 2
 B♭ Sax 2/Trb 1/Bar
 C Trombone 1

PART 6

B♭ Sax 1/Euph/Trb
 C Euph/Trb/Bssn

PART 7

C Bass Trb/S.B.
 C Bases
 E♭ Sax/Tuba
 B♭ Bass Cl/Tuba

S.Dr.
 Perc.
 Bls.
 Superpart

PART 1

67

75

Bb Cl 1/Rep Cnt
Eb Cl/Sop Cnt
C Flute 2

PART 2

B♭ Cl 2/Flug/Cnt 2
E♭ Sax 3/Hn 3

PART 3

C Flute/Oboe
B♭ Trp 1/Solo Cnt

PART 4

B♭ Trp 2/Cnt 3
E♭ Sax 1/Hn 1
F Horn 1

PART 5

E♭ Sax 2/Hn 2
F Horn 2
B♭ Sax 2/Trb 1/Bar
C Trombone 1

PART 6

B♭ Sax 1/Euph/Trb
C Euph/Trb/Bssn

PART 7

C Bass Trb/S.B.
C Basses
E♭ Sax/Tuba
B♭ Bass Cl/Tuba

S.Dr. drum solo
Perc.
Bls.
Superpart