Holiday March

Wind Band / Concert Band / Harmonie / Blasorchester / Fanfare

Bernard Rittiner

EMR 10921

1	Score
1	Piccolo
8	Flute
1	Oboe (optional)
1	Bassoon (optional)
1	E♭ Clarinet (optional)
5	1st B♭ Clarinet
4	2nd B♭ Clarinet
4	3rd B♭ Clarinet
1	B♭ Bass Clarinet (optional)
1	B♭ Soprano Saxophone (optional)
3	E♭ Alto Saxophone
2	B♭ Tenor Saxophone
1	E♭ Baritone Saxophone (optional)
1	E♭ Trumpet / Cornet (optional)
3	1st B♭ Trumpet / Cornet
3	2nd B♭ Trumpet / Cornet
3	3rd B♭ Trumpet / Cornet
2	1st F & E♭ Horn
2	2nd F & E♭ Horn
2	3rd F & E♭ Horn
2	1st Trombone 𝄞 + 𝄢
2	2nd Trombone 𝄞 + 𝄢
1	Bass Trombone 𝄞 + 𝄢
2	1st B♭ Baritone 𝄞 + 𝄢
2	2nd B♭ Baritone 𝄞 + 𝄢
2	E♭ Bass 𝄞
2	B♭ Bass 𝄞
1	Tuba 𝄢
1	String Bass (optional)
1	Glockenspiel (optional)
1	Side Drum
1	Cymbals / Bass Drum

Special Parts

1	1st B♭ Trombone 𝄢
1	2nd B♭ Trombone 𝄢
1	B♭ Bass Trombone 𝄢
1	1st B♭ Baritone 𝄢
1	2nd B♭ Baritone (optional) 𝄢
1	E♭ Tuba 𝄢
1	B♭ Tuba 𝄢

Fanfare Parts

2	1st Flugelhorn
2	2nd Flugelhorn
2	3rd Flugelhorn

Print & Listen
Drucken & Anhören
Imprimer & Ecouter

www.reift.ch

EDITIONS MARC REIFT
Case Postale 308 • CH-3963 Crans-Montana (Switzerland)
Tel. +41 (0) 27 483 12 00 • Fax +41 (0) 27 483 42 43 • E-Mail : info@reift.ch • www.reift.ch

Photocopying is illegal!

Recorded on CD - Auf CD aufgenommen - Enregistré sur CD

Holiday March

Bernard Rittiner

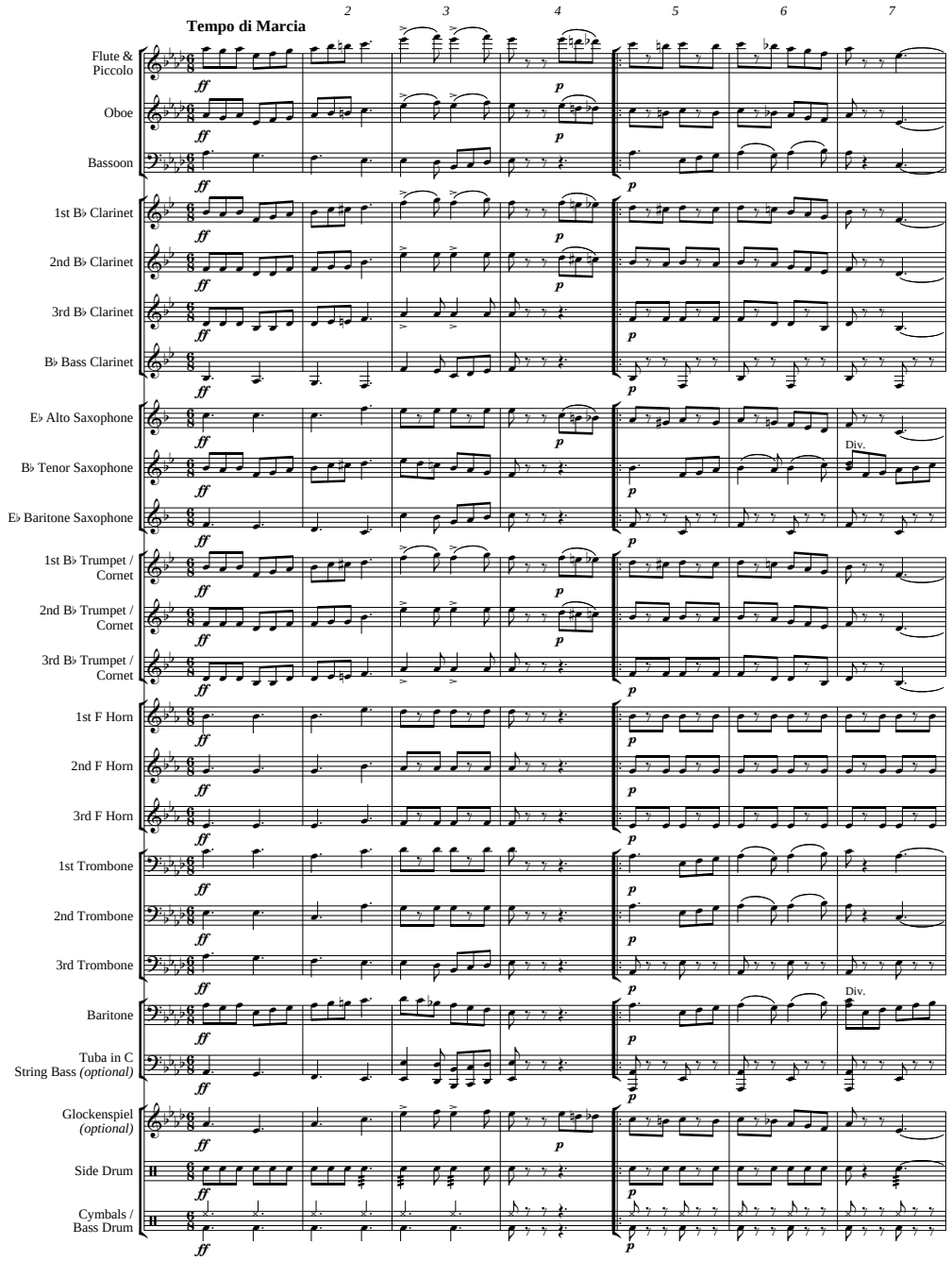

© COPYRIGHT BY EDITIONS MARC REIFT CH-3963 CRANS-MONTANA (SWITZERLAND)
ALL RIGHTS RESERVED - INTERNATIONAL COPYRIGHT SECURED

8 9 10 11 12 13 14 15

Fl. & Picc.
Ob.
Bsn.
Cl. 1
Cl. 2 (Div.)
Cl. 3
B. Cl.
A. Sax.
T. Sax.
Bar. Sax.
Tpt. / Cnt. 1
Tpt. / Cnt. 2 (Div.)
Tpt. / Cnt. 3
Hn. 1
Hn. 2
Hn. 3
Tbn. 1
Tbn. 2
Tbn. 3
Bar.
Tuba St.B.
Glock. *(opt.)*
S. D.
Cymb. B.D.

www.reift.ch

16 17 18 19 20 21 22 23

Fl. & Picc.
Ob.
Bsn.
Cl. 1
Cl. 2 (Div.)
Cl. 3
B. Cl.
A. Sax.
T. Sax.
Bar. Sax.
Tpt. / Cnt. 1
Tpt. / Cnt. 2 (Div.)
Tpt. / Cnt. 3
Hn. 1
Hn. 2
Hn. 3
Tbn. 1
Tbn. 2
Tbn. 3
Bar.
Tuba St.B.
Glock. *(opt.)*
S. D.
Cymb. B.D.

www.reift.ch

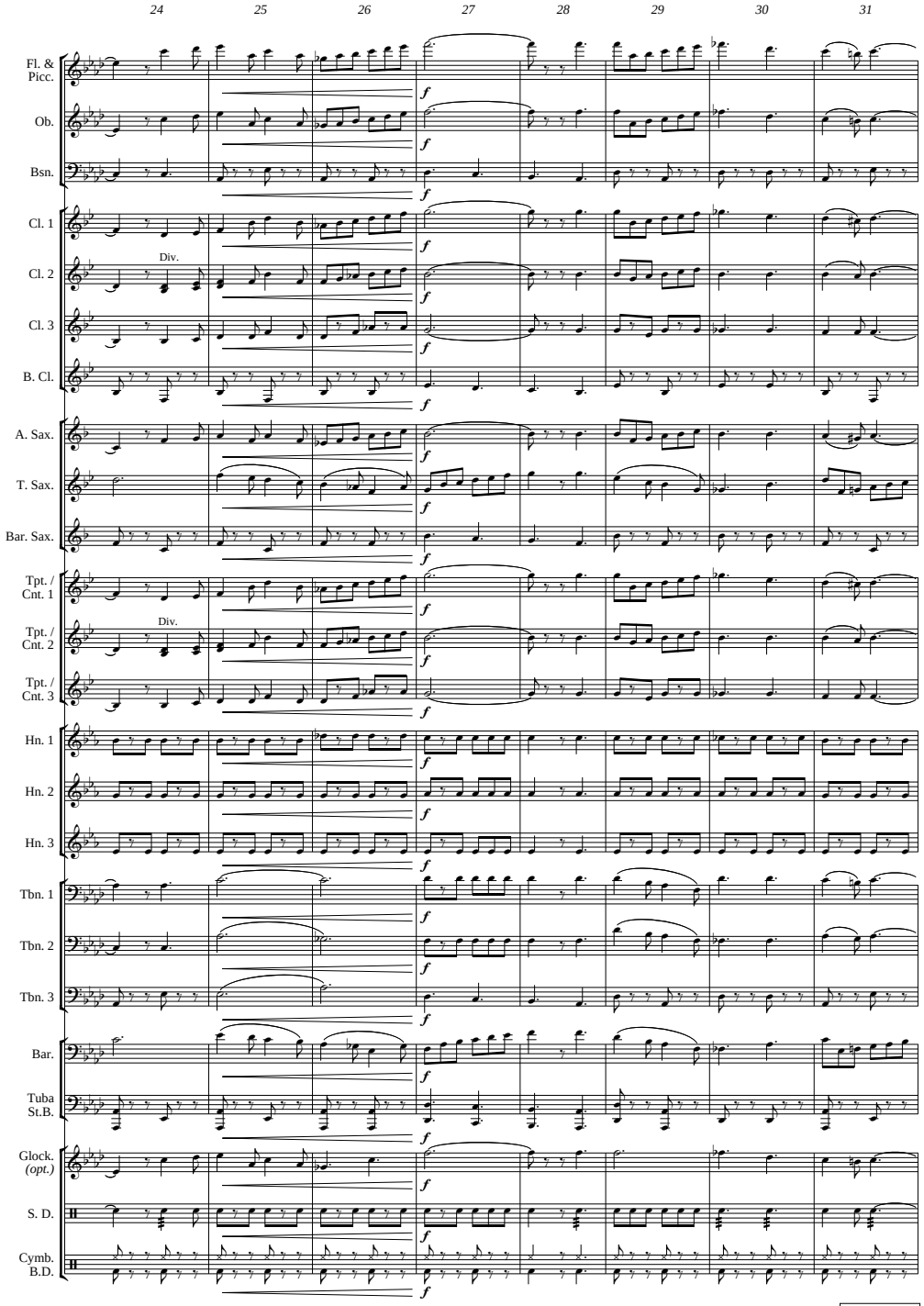

www.reift.ch

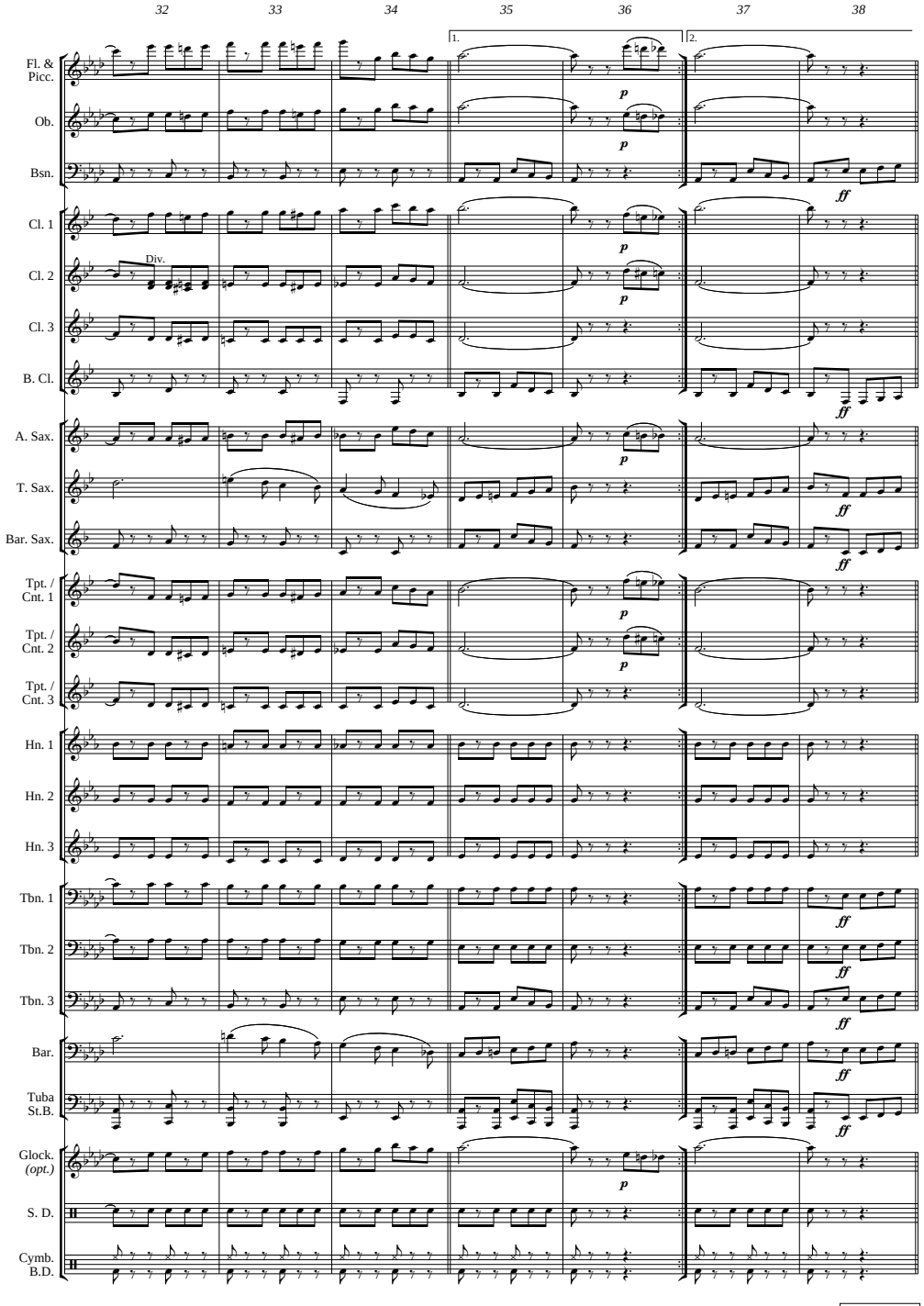

www.reift.ch

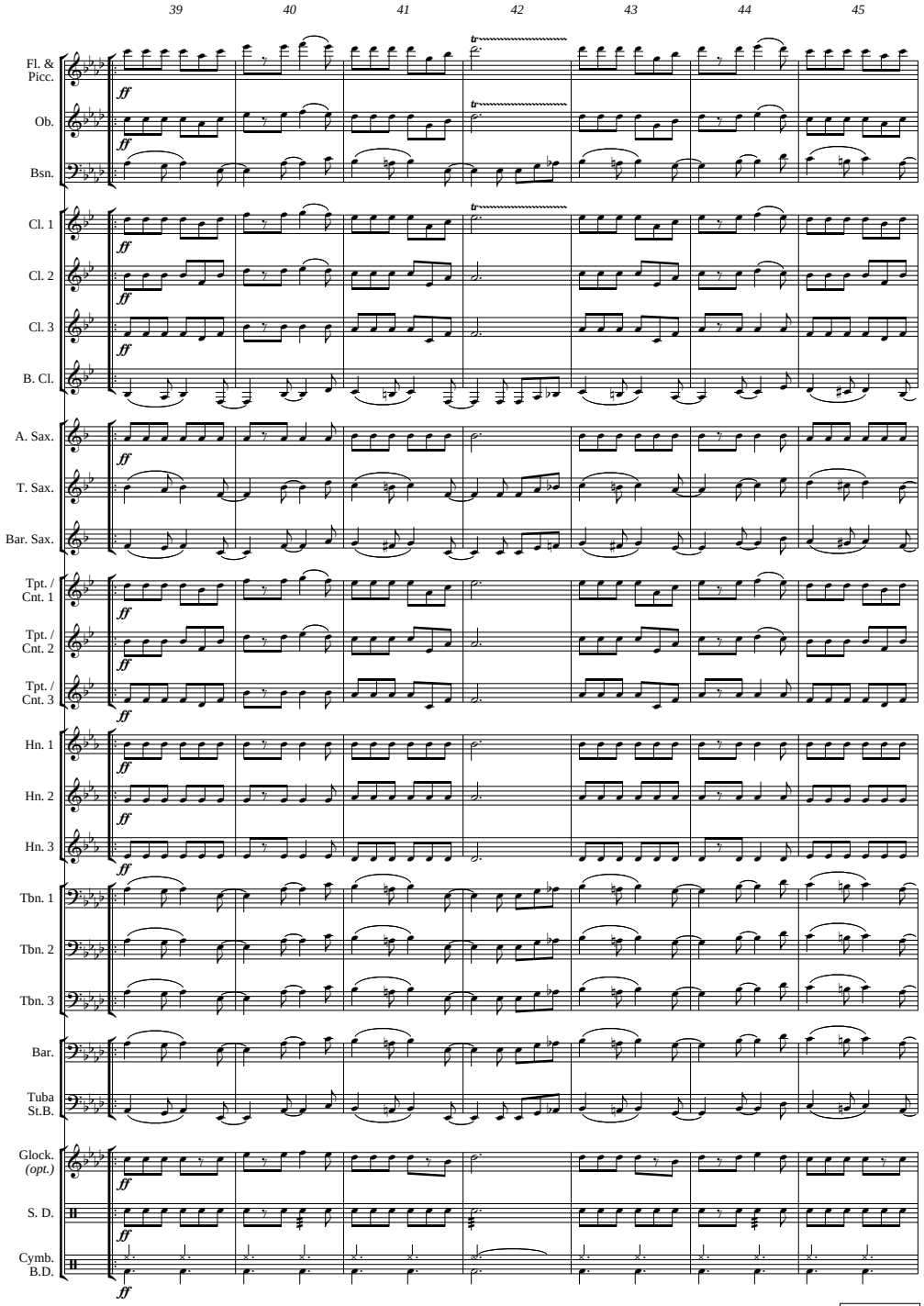

www.reift.ch

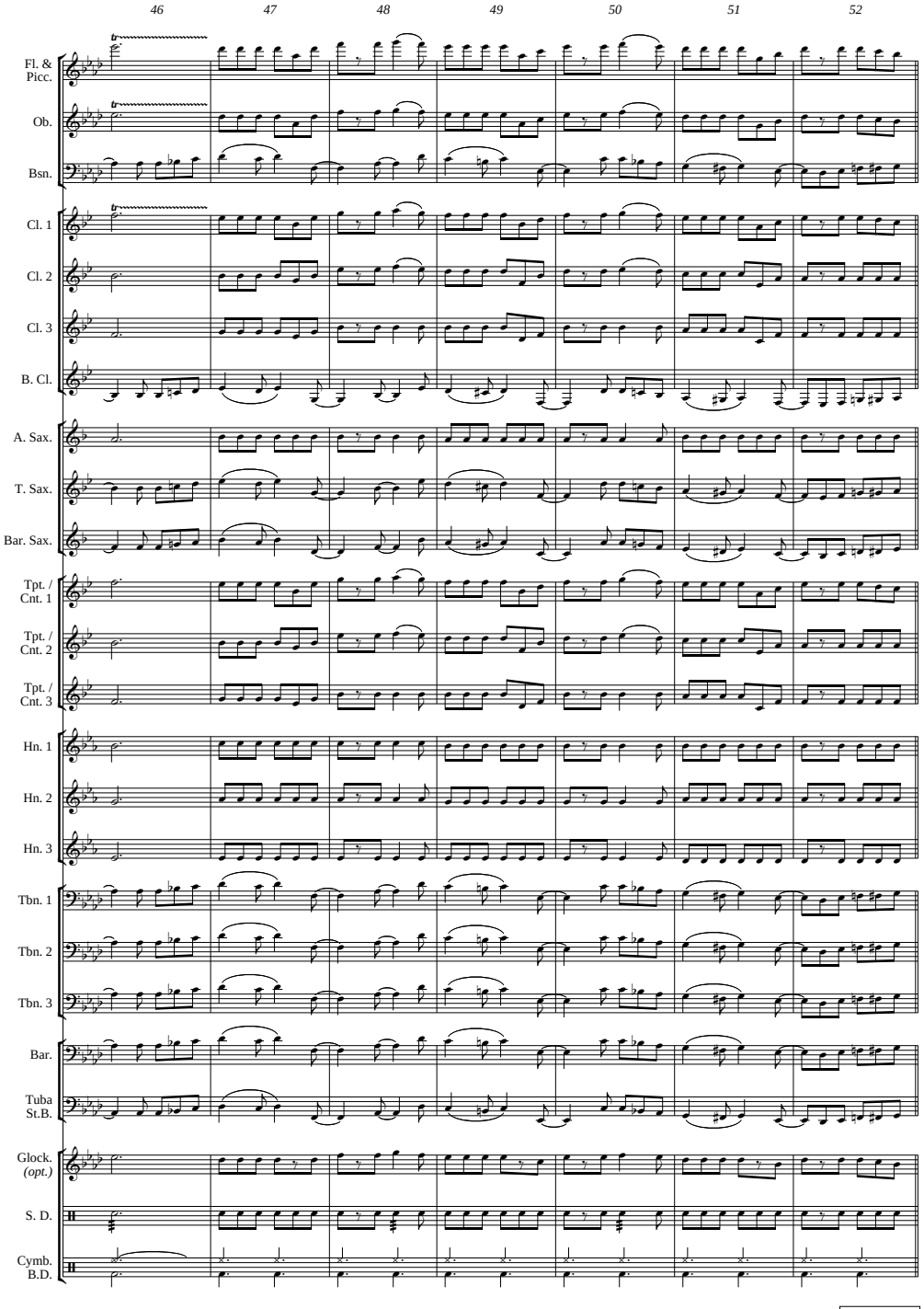

www.reift.ch

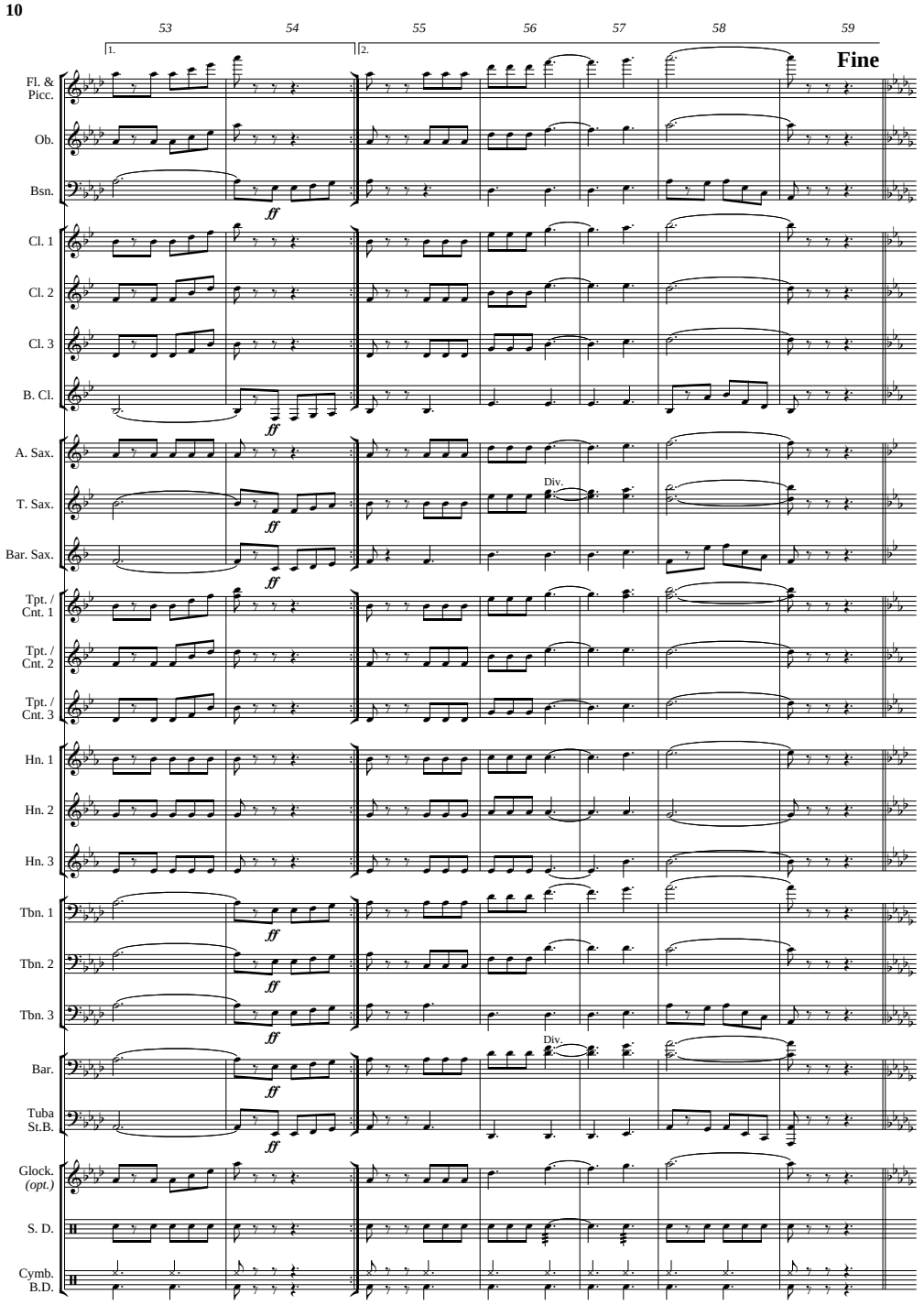

www.reift.ch

EMR 10921

WIND BAND – HARMONIE – BLASORCHESTER

MARCH

EMR 1539	Alpine Moods	ARMITAGE
EMR 10328	Alpine Sunshine	DUC
EMR 1712	Alte (und neue) Kameraden	TEIKE (Schneiders)
EMR 1597	Avanti	TAILOR
EMR 1599	Black And White	TAILOR
EMR 1891	Black Fully 2001	BARRAS
EMR 10146	Bramstedter Marsch (Flute & Clarinet Duet)	BUTTALL
EMR 1611	Brief-Encounter	SCHNEIDERS
EMR 1044W	Candido	VARGAS
EMR 10597	Catogne	CARRON
EMR 1904	Circus March	TAILOR
EMR 10183	Con Fuoco	BALISSAT
EMR 10477	Congratulations	RODENMACHER
EMR 1474	Don Quichotte	FORLANI
EMR 1613	Down the Mississippi	TAILOR
EMR 1197W	Echo du Mont-Lachaux	SAVOY
EMR 10035	Fidelity	SCHNEIDERS
EMR 1607	Fireman's Party	TAILOR
EMR 1583	Five Stars	ARMITAGE
EMR 1820	Fribourg 2001 Freiburg	KÜNZLI
EMR 1603	Friendship	SCHNEIDERS (Saurer)
EMR 10603	Glad To Be Back	CARRON
EMR 10601	Gloria Deo	CARRON
EMR 1384	Glory, Glory	ARMITAGE
EMR 10592	Good Friends	CARRON
EMR 10602	Happy Holiday	CARRON
EMR 1476	Happy London	TAILOR
EMR 10599	Happy March	CARRON
EMR 10590	Happy Times	CARRON
EMR 1605	Happy-Birthday	TAILOR
EMR 10595	Hobbling Along	CARRON
EMR 10605	In The Sunny South	CARRON
EMR 10614	Into The Future	CARRON
EMR 10609	Joyous Greetings	CARRON
EMR 10600	Junior's March	CARRON
EMR 1550	La Have River March	TAILOR
EMR 1630	March for Peace	ARMITAGE
EMR 1721	March Of The Gladiators	FUCIK (Schneiders)
EMR 1125	Marche de Bacchus	BALISSAT
EMR 1126	Marche de Ceres	BALISSAT
EMR 1128	Marche de Pales	BALISSAT
EMR 1977	Marche de Pâques	BALISSAT
EMR 1314	Marche des Chevaliers	BRON
EMR 1192	Marche du Boulanger	BONVIN
EMR 1427	Marche du Dragon	DUC
EMR 1568	Marche Fête des Vignerons 1851	GRAST (Mortimer)
EMR 1570	Marche Triomphale	SENGER (Mortimer)
EMR 1595	Marching-Miller	TAILOR
EMR 1818	Marlenium	KOLLY
EMR 10431	Merlot Da Castelrott	TAILOR
EMR 10229	Montreux	PASCHE
EMR 10598	Mountain Echo	CARRON
EMR 10613	Mountain Valley	CARRON

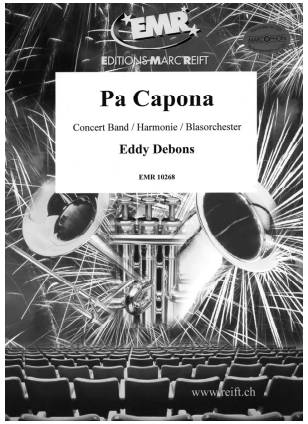

March (Fortsetzung – Continued - Suite)
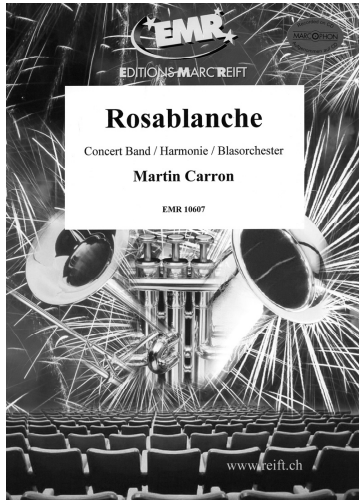
EMR 1425	Neptune	NEWSOME
EMR 10606	New Start	CARRON
EMR 1609	Nova Scotia Fair	TAILOR
EMR 1290	On Parade	ARMITAGE
EMR 10593	On The March	CARRON
EMR 10608	Open Road	CARRON
EMR 10268	Pa Capona	DEBONS
EMR 1601	Patria Mia	SCHNEIDERS
EMR 1313	Pradec	DAETWYLER
EMR 1798	Radetzky March	STRAUSS (Schneiders)
EMR 10607	Rosablanche	CARRON
EMR 1414	Royal Duchy	RICHARDS
EMR 10294	Royal Parade	TAILOR (Saurer)
EMR 1615	Russian Winter	TAILOR
EMR 10020	Sembrancher	DEBONS
EMR 10225	Sousa At The Circus	SOUSA (King)
EMR 1593	Sousa Medley	TAILOR
EMR 10610	Souvenir Polka (Trumpet or Cornet Trio)	CARRON
EMR 10494	Sparkling Children's Eyes	RODENMACHER
EMR 1587	Stopover	TAILOR
EMR 1276	Strike Up The Band	GERSHWIN (Armitage)
EMR 1589	The Faithful Hussar	TAILOR
EMR 1019	The Heralds	ARMITAGE
EMR 1847	The Liberator	TAILOR
EMR 10253	The New Florentine March	FUCIK (Tailor)
EMR 1591	The Patriot	TAILOR
EMR 10433	The Straight Way	RODENMACHER
EMR 1585	The Union-Jack	TAILOR
EMR 10053	Transamerica-Building	MAGLIOCCO (Schneiders)
EMR 10612	Trombone Party (Trombone Trio)	CARRON
EMR 10611	Trombones Go Mad (Trombone Trio)	CARRON
EMR 10615	Tuba Polka (Tuba or Bass Bb-Eb Solo)	CARRON
EMR 10095	Valère et Tourbillon	BARRAS
EMR 10596	Wake Up!	CARRON