SHAUN THE SHEEP

Mark Thomas

Arrangement: Idar Torskangerpoll

Flex 4

Samspill stykker for ensembler fra 4 utøvere til fullt korps.

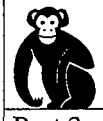
Her er en serie med enkle rytmer og begrenset toneomfang som lar seg bruke både i juniorkorps og små skolekorps.
Som man ser kan man her variere mellom klarinett-, saksofon- og messingkvartett. Det er også mulig å bruke de instrumentene man har for å sette sammen en gruppe som fungerer.

Ensemble pieces, from 4 players to a full band.

Flex 4 has simple rhythm patterns and limited range for each individual instrument. Playable for children and smaller ensembles that need something easy to play.
You can put together the players you have (please try to balance it as good as possible) or do these pieces with groups like clarinet-, saxophone- or brass quartets.

Blasensemble, von 4 Spielern bis zum vollem Blasorchester.

Unseren Flex 4 Serie besteht von Kompositionen und Arrangements die mit Rhythmus-Ostinat und Tonumfang sehr gut für die Anfänger passen. Flex 4 ist geeignet für jede Besetzung, von der kleinen Gruppe bis zum Jugendblasorchester.
Diese Serie ist so arrangiert, dass sie für eine Vielzahl von Instrumenten geeignet ist. Zum Beispiel kann man diesen mit verschiedenen Instrumental-Gruppen wie Klarinetten, Saxophonen oder nur mit den Blechbläsern spielen. Es ist wichtig dem Guide für Instrumentierung zu folgen.

Instrumentation	***Treblås/Woodwind/Holzblas***	***Messing/ Brass/ Blechbläser***
Part 1 	Flute (8va) Oboe/Mallets Alto Saxophone 1 Bb Clarinet 1	Trumpet/Cornet 1
Part 2 	Alto Saxophone 2 Bb Clarinet 2	Trumpet/Cornet 2 Horn 1 (Eb or F)
Part 3 	Alto Saxophone 3 Tenor Saxophone 1 Bb Clarinet 3	Horn 2 (Eb or F) Alto Trombone in BC Trombone 1 BC or TC Baritone 1 (BC or TC)
Part 4 	Tenor Saxophone 2 Baritone Saxophone Bass Clarinet El. Bass (w/chords)	Trombone 2 BC or TC Baritone 2 (BC or TC) Tuba C (BC), Eb (TC) and Bb (TC)
Percussion 1		
Percussion 2 (opt.)		
Piano (opt.)		

Noteservice

ISMN 979-0-2617-0462-5

Shaun the Sheep

Mark Thomas
Arr: Idar Torskangerpoll
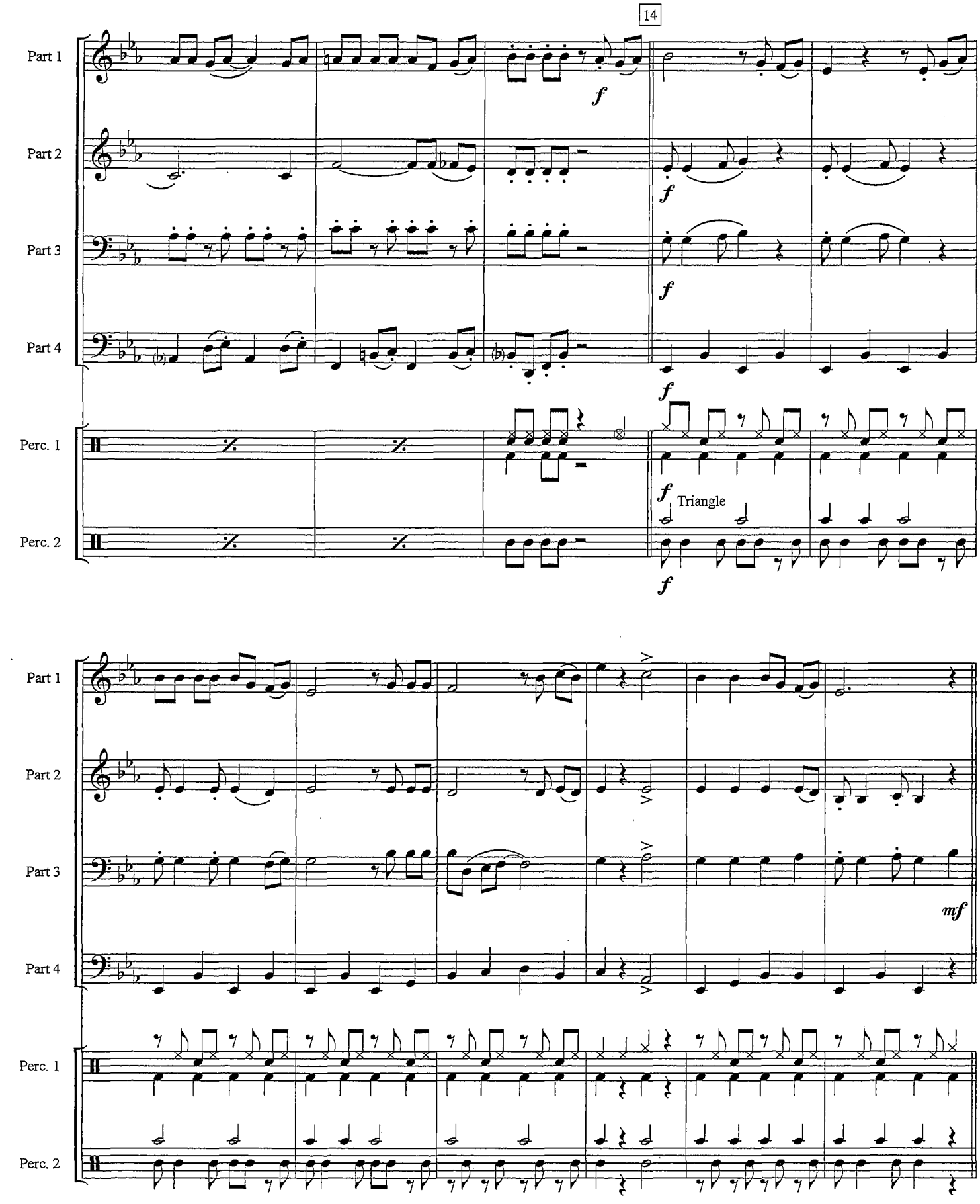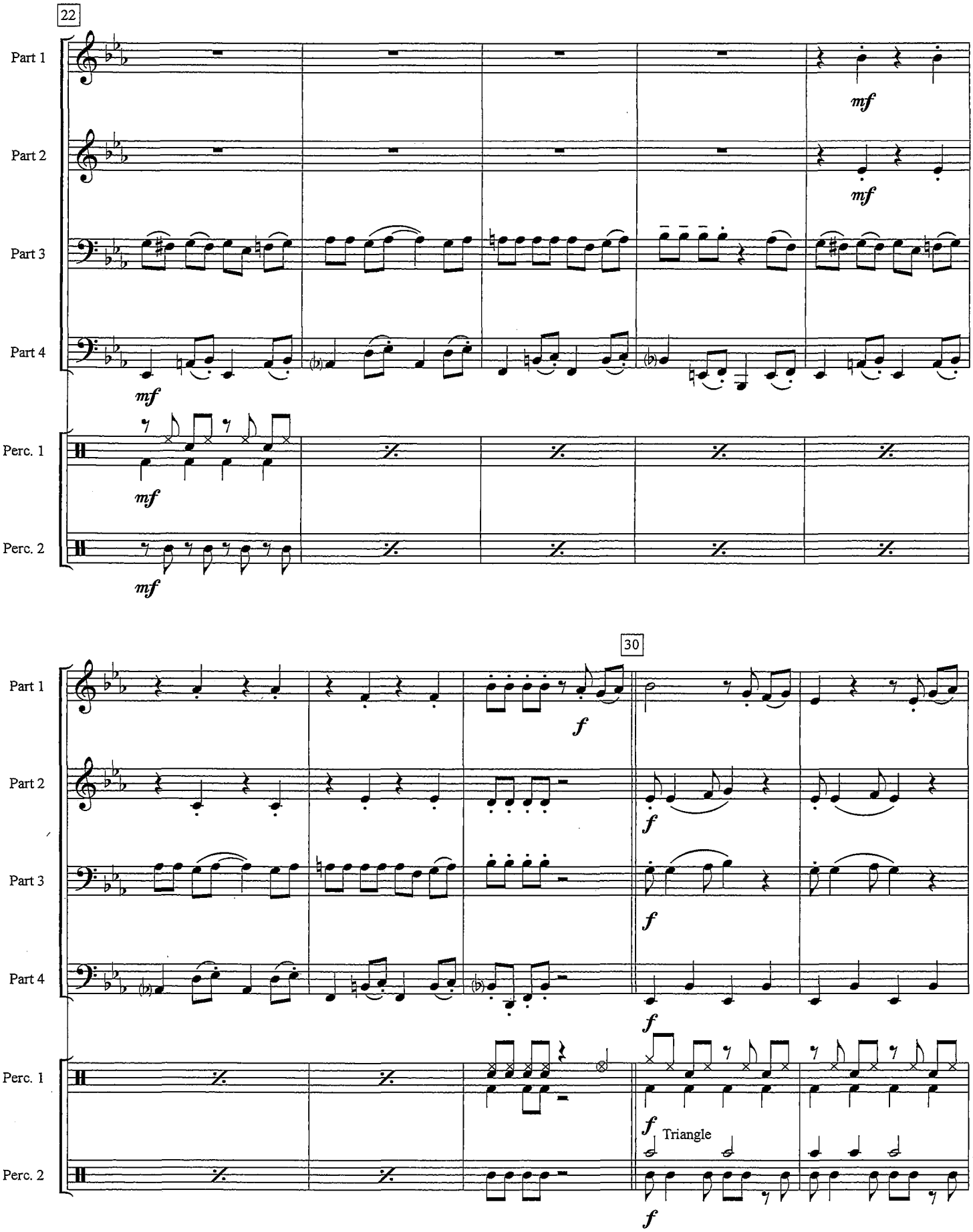





Part 1
Part 2
Part 3
Part 4
Percussion 1
Drum set
Percussion 2
(opt.)
S.C.
Cabasa
6
Perc. 1
Perc. 2
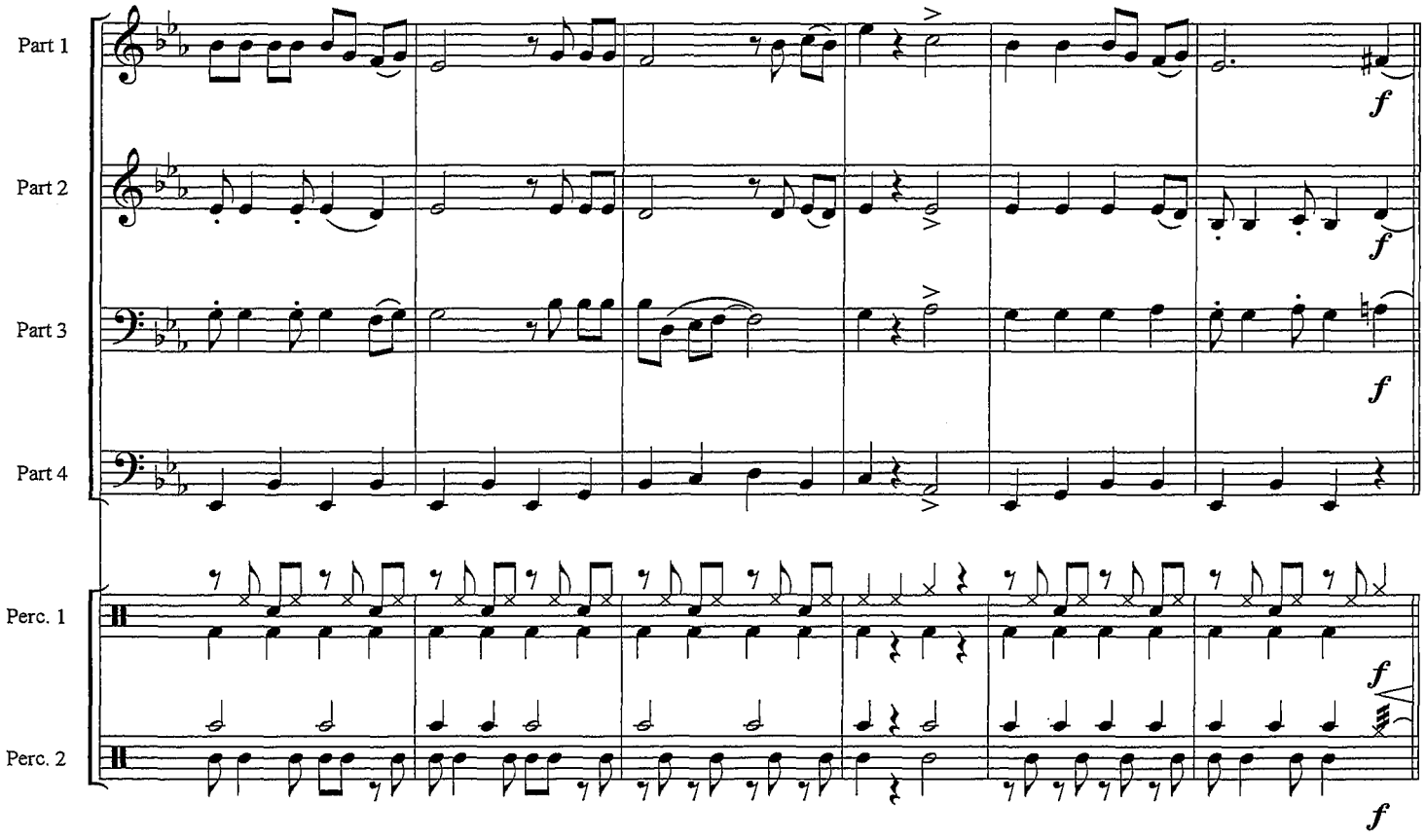
ISMN 979-0-2617-0462-5
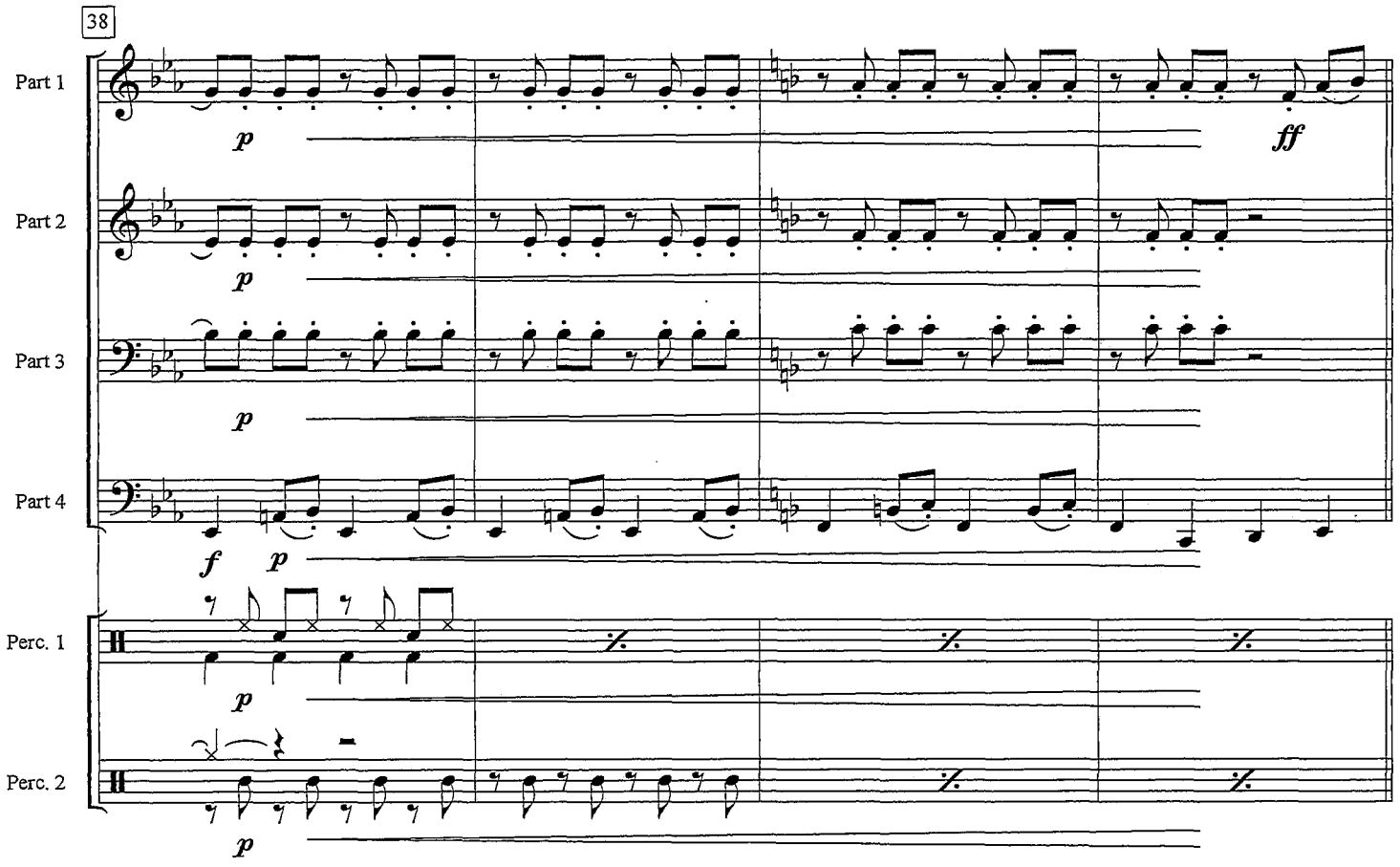
Copyright © 2007 Imagem Music.
Published by Norsk Noteservice as, Oslo. www.noteservice.no
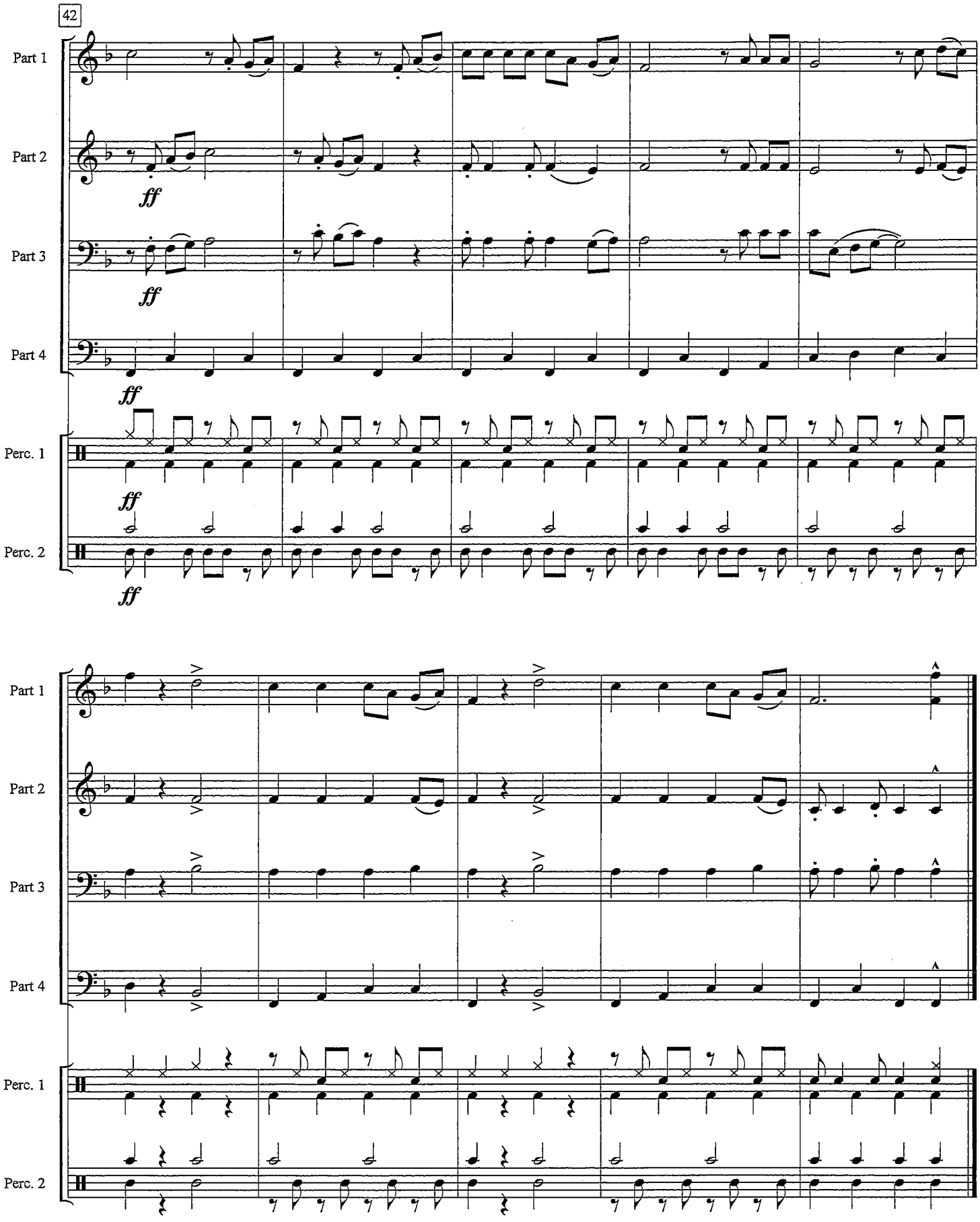
Noteservice


14
Part 1
Part 2
Part 3
Part 4
Perc. 1
Perc. 2
f
Triangle
mf


22
Part 1
Part 2
Part 3
Part 4
Perc. 1
Perc. 2
mf
30
f
Triangle


Part 1
Part 2
Part 3
Part 4
Perc. 1
Perc. 2
f


38
Part 1
Part 2
Part 3
Part 4
Perc. 1
Perc. 2
p
f
ff


42
Part 1
Part 2
ff
Part 3
ff
Part 4
ff
Perc. 1
ff
Perc. 2
ff
Part 1
Part 2
Part 3
Part 4
Perc. 1
Perc. 2