Eighth Note Publications

The Sounds of Christmas
Volume 1

Various Composers

Arranged by David Marlatt

This is another interchangeable series from Eighth Note Publications. Any four instruments (flutes, clarinets, saxophones, trumpets, horns, trombones and tubas) can be combined to form a mixed quartet. Great Christmas music set to interesting and creative arrangements make holiday fun for young musicians.

The 10 pieces featured in this volume are:

Angels We Have Heard on High
Carol of the Bells
O Little Town of Bethlehem
We Three Kings
O Holy Night
Joy to the World
Silent Night
Pat-a-Pan
It Came Upon a Midnight Clear
We Wish You a Merry Christmas

PREVIEW ONLY

Arrangements such as these allow for small chamber groups to perform in a variety of venues such as concerts, at church or on Christmas gigs.

ISBN: 9781554729531
CATALOG NUMBER: TQ2012
COST: $20.00
DURATION: 0:00
DIFFICULTY RATING: Easy-Medium
4 Trombones

The Sounds of Christmas - VOLUME 1

ANGELS WE HAVE HEARD ON HIGH

Arranged by D. Marlatt

Joyfully

Trombone 1

Trombone 2

Trombone 3

Trombone 4

PREVIEW ONLY

© 2000 Eighth Note Publications
www.enpmusic.com

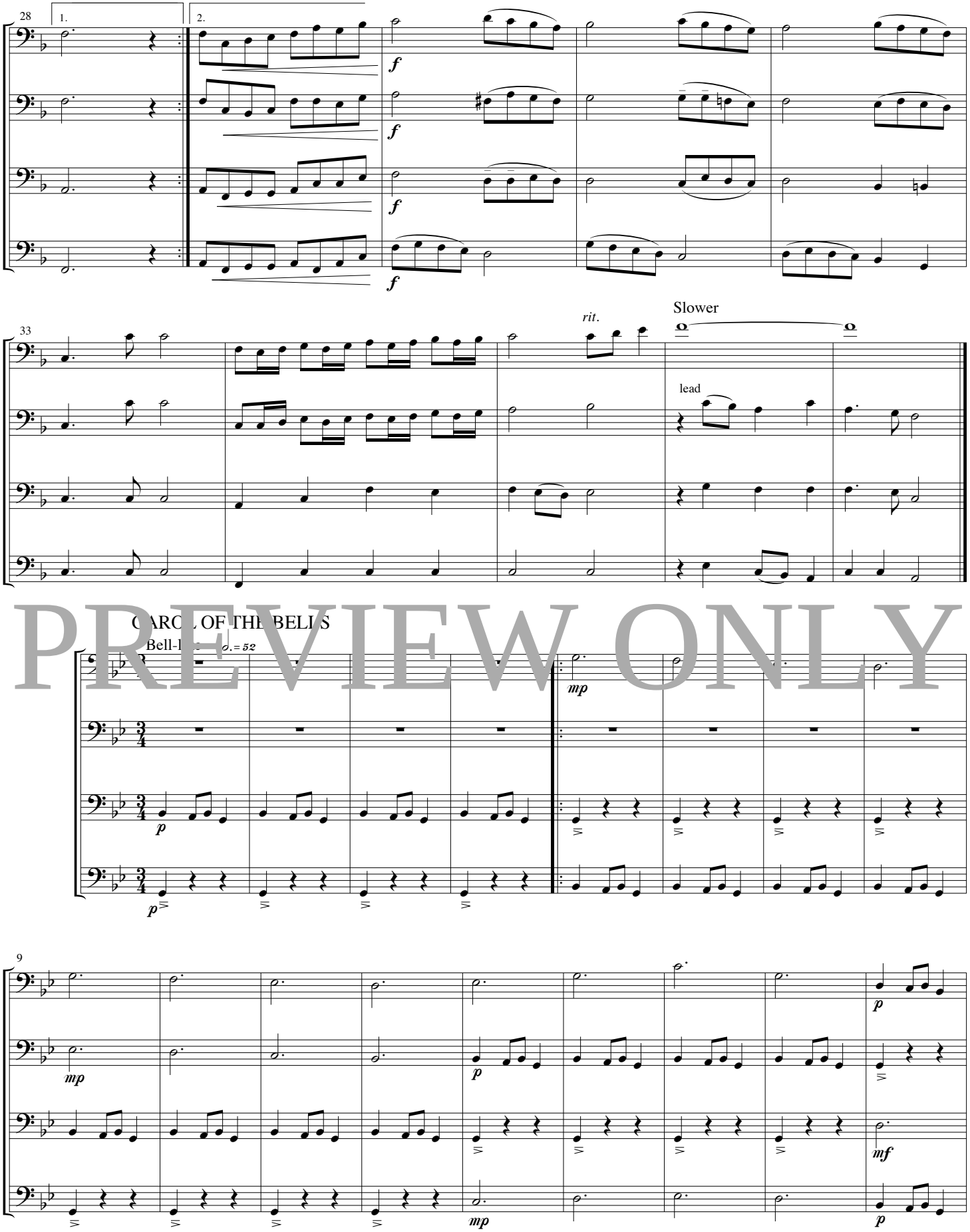

PREVIEW ONLY

PREVIEW ONLY

O LITTLE TOWN OF BETHLEHEM

Moderately

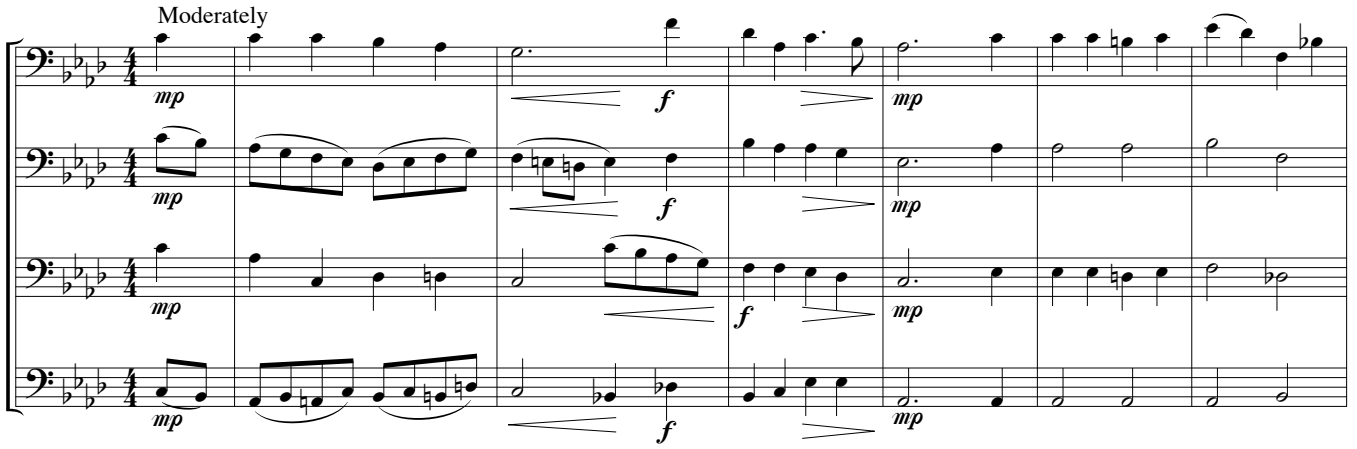

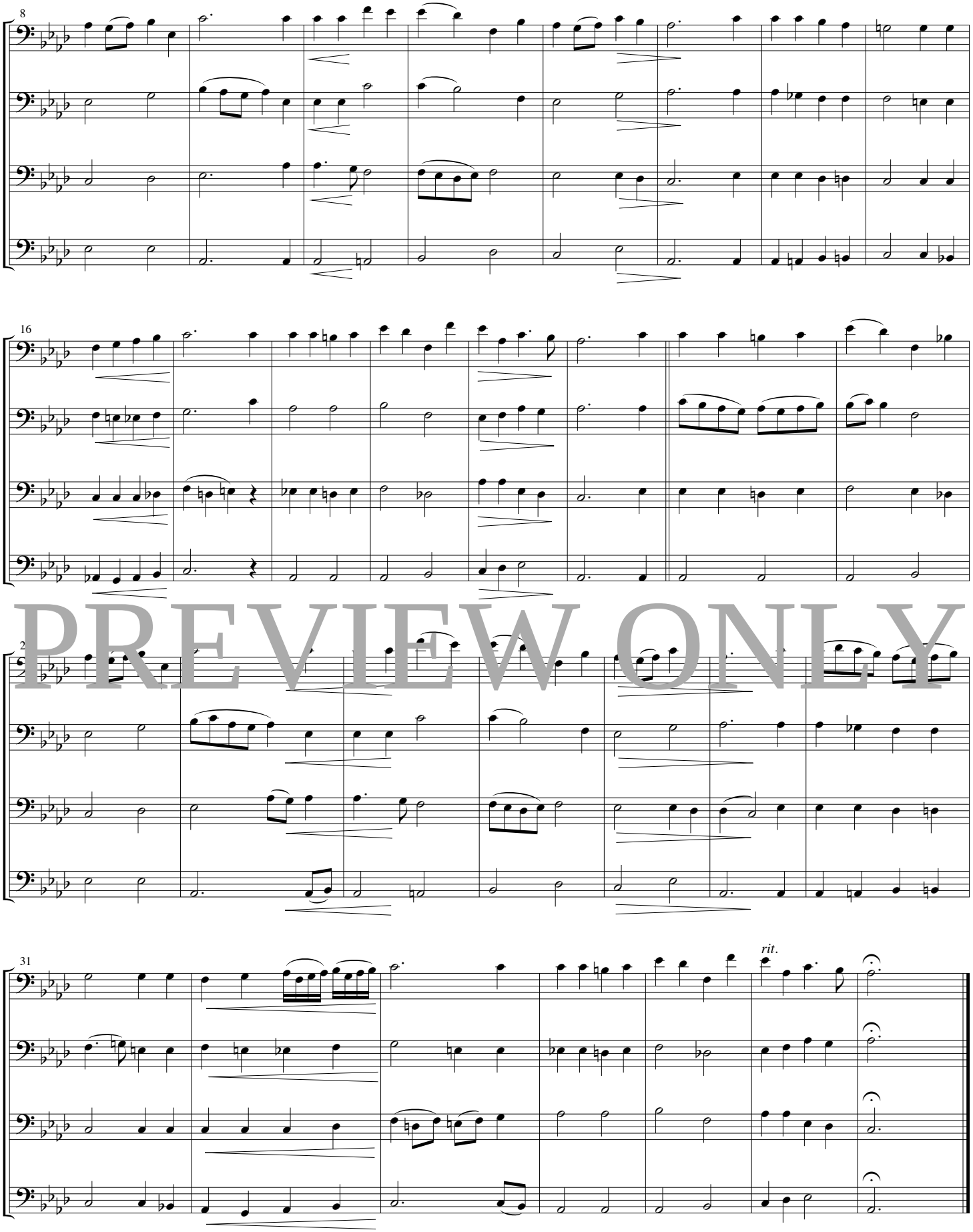

PREVIEW ONLY

WE THREE KINGS

Moderately ♩ = 100

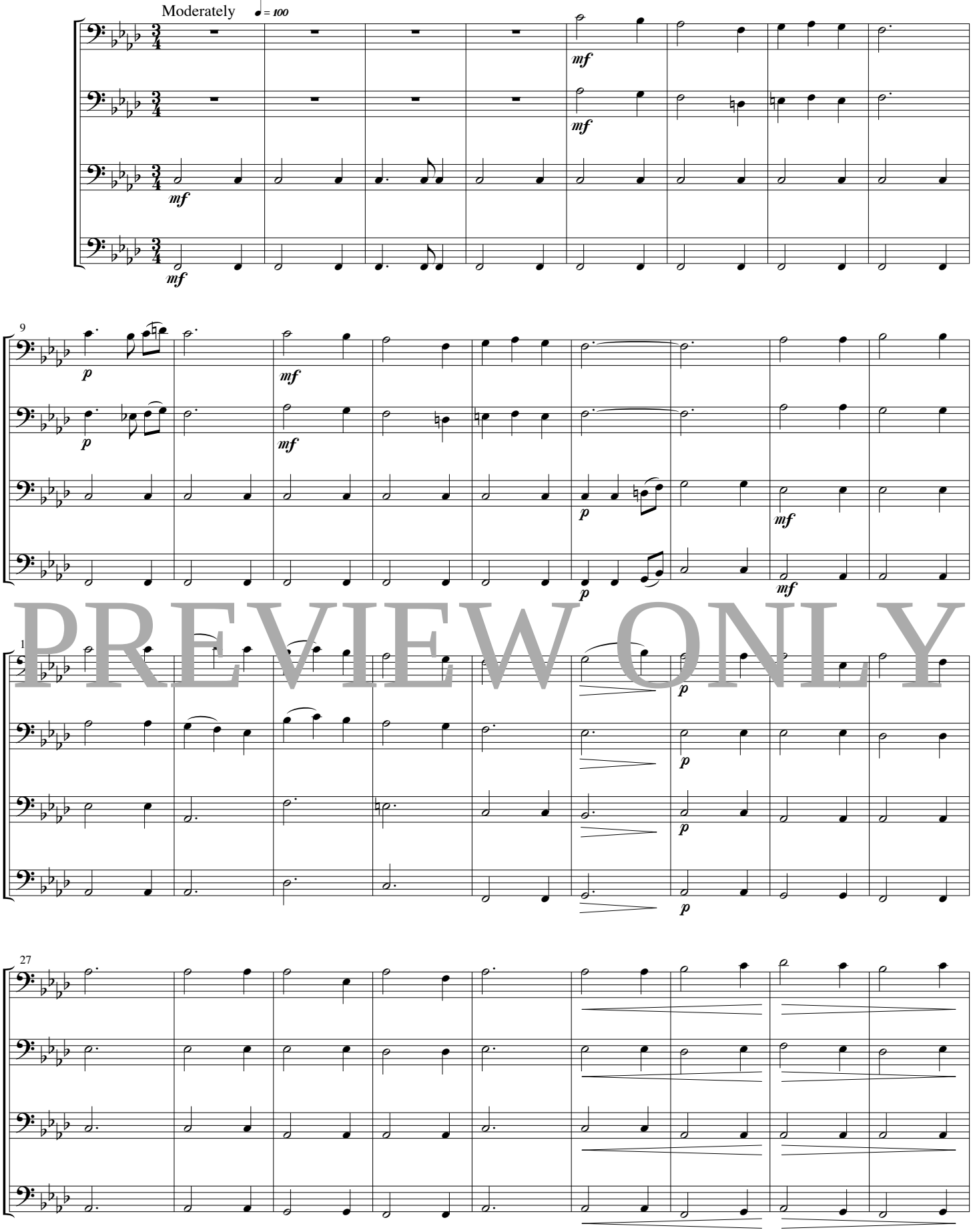

PREVIEW ONLY

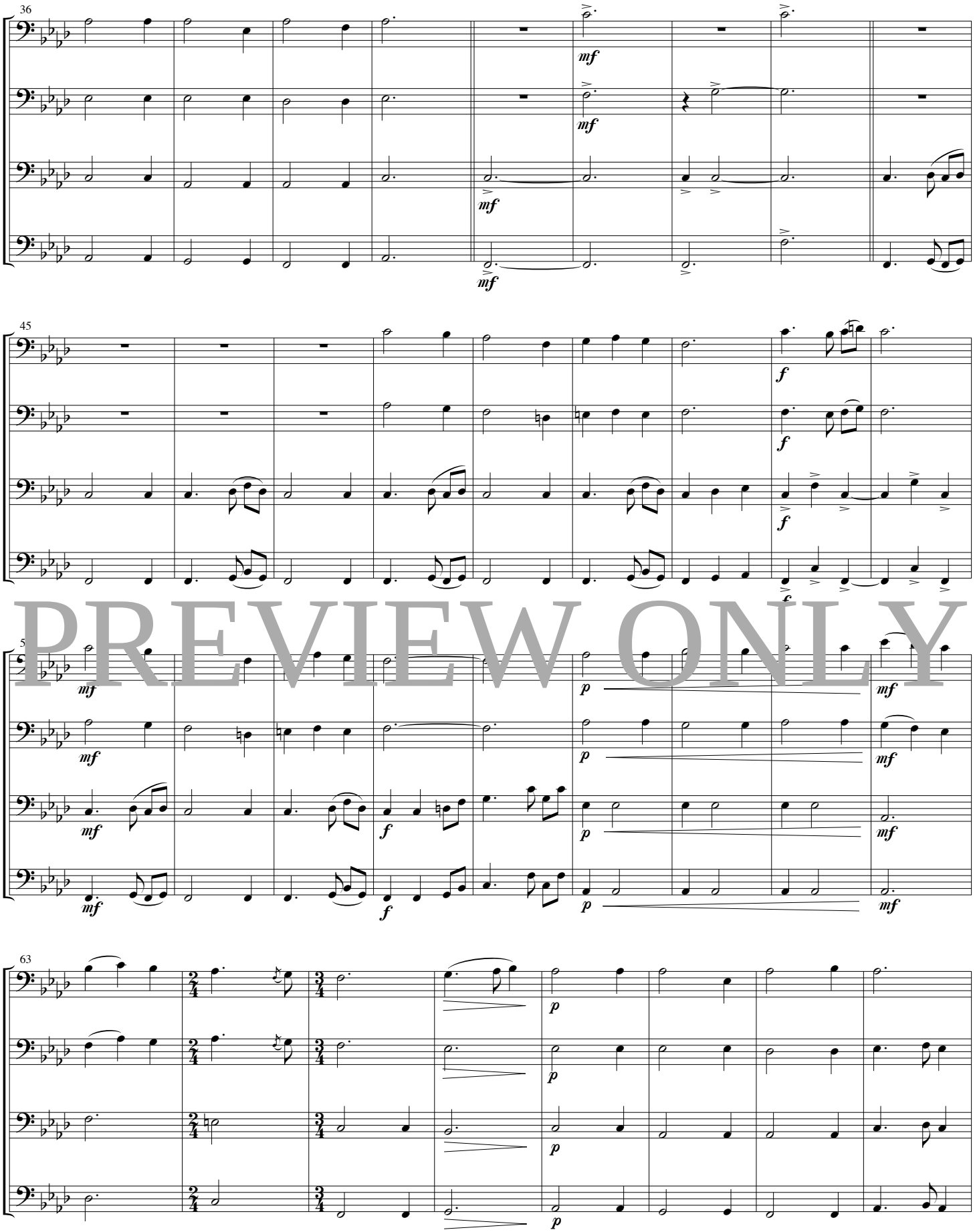

PREVIEW ONLY

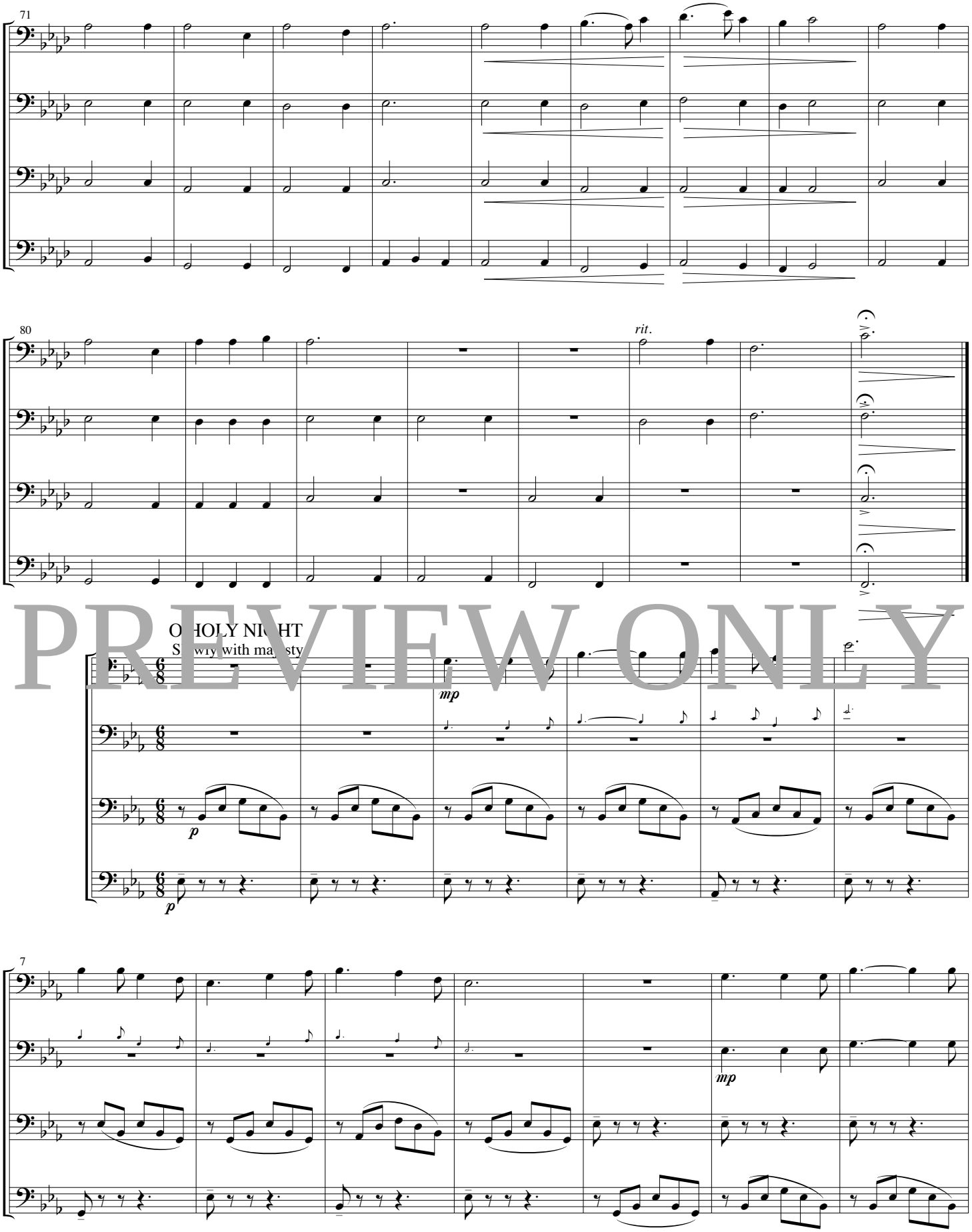

PREVIEW ONLY

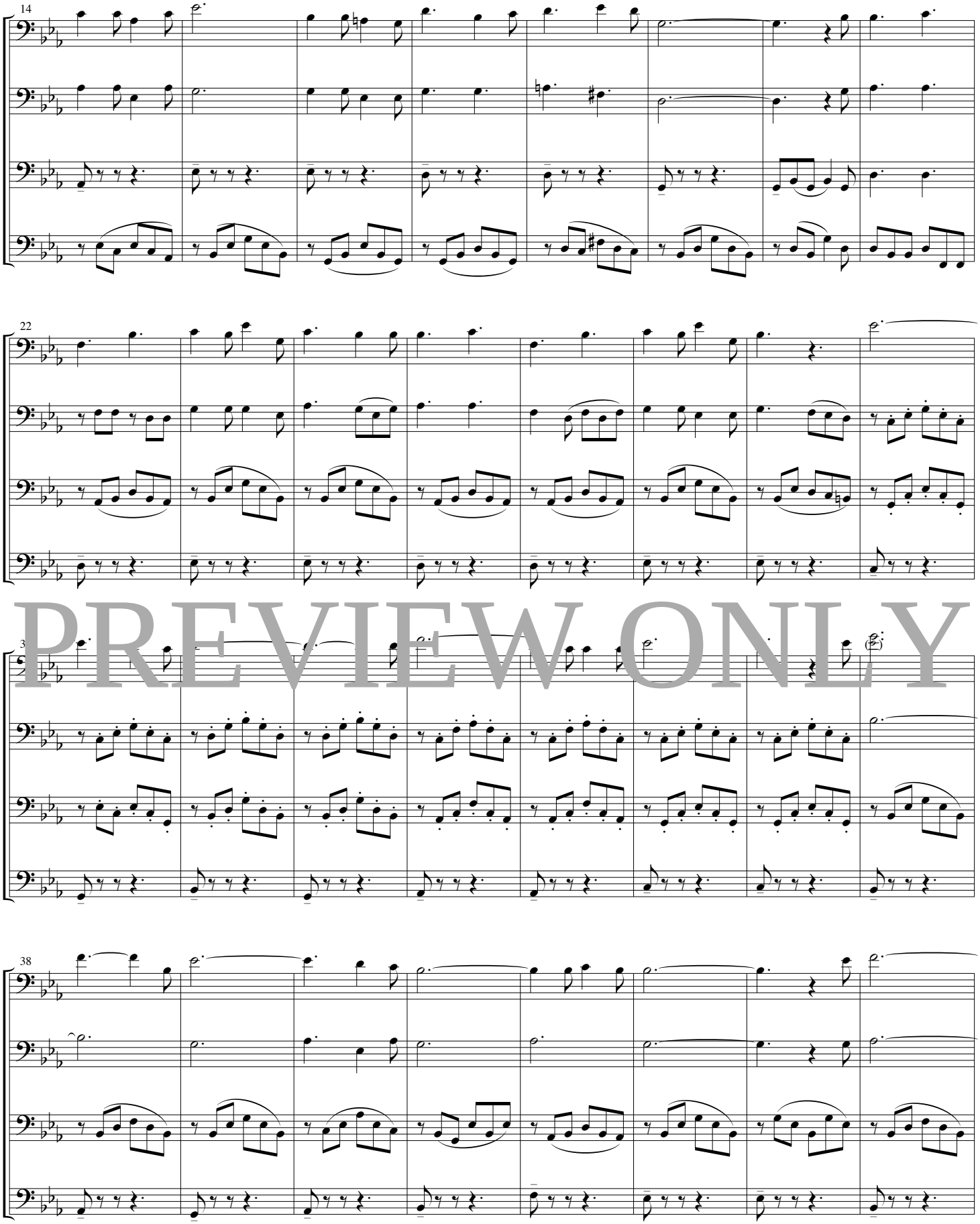

PREVIEW ONLY

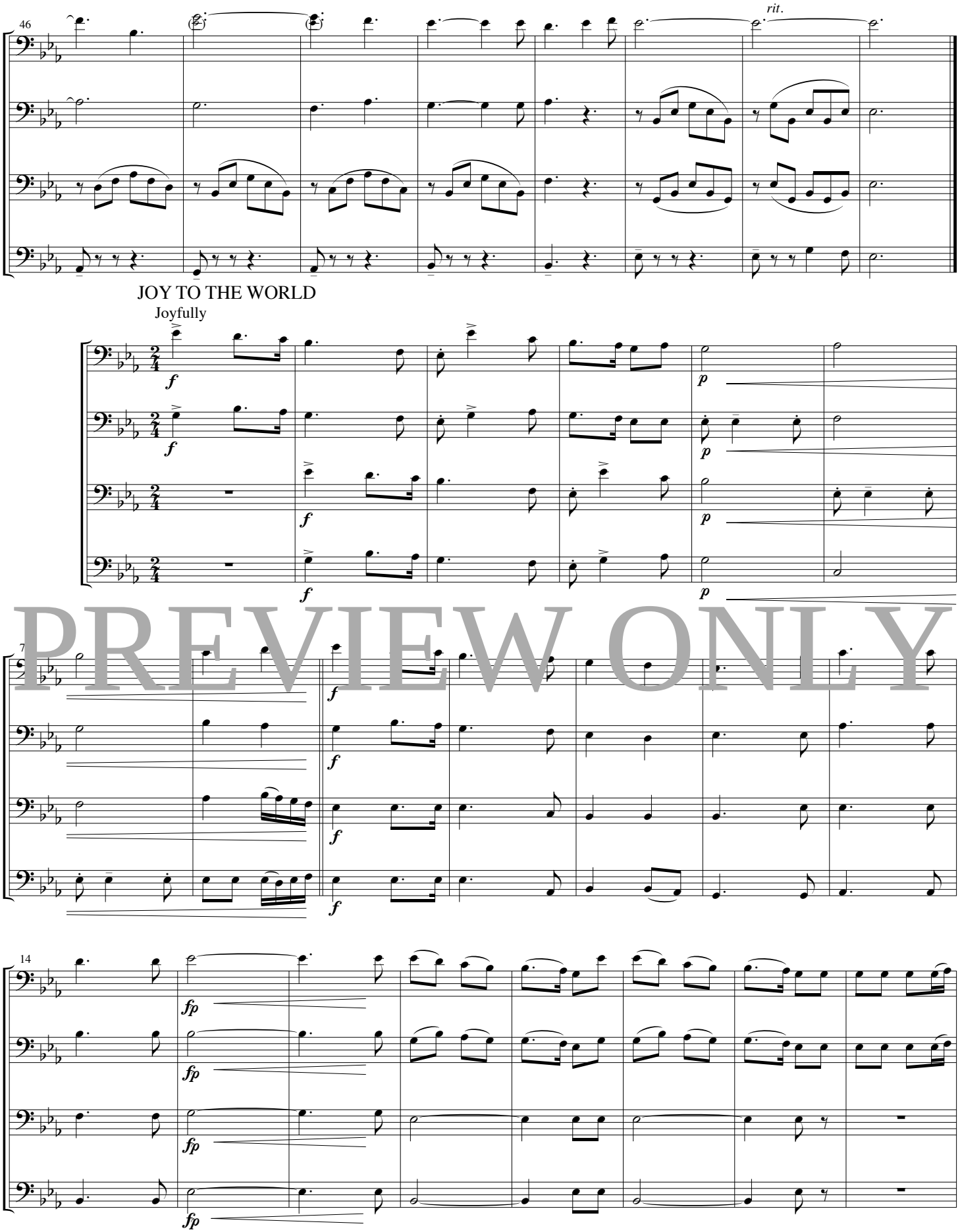

PREVIEW ONLY

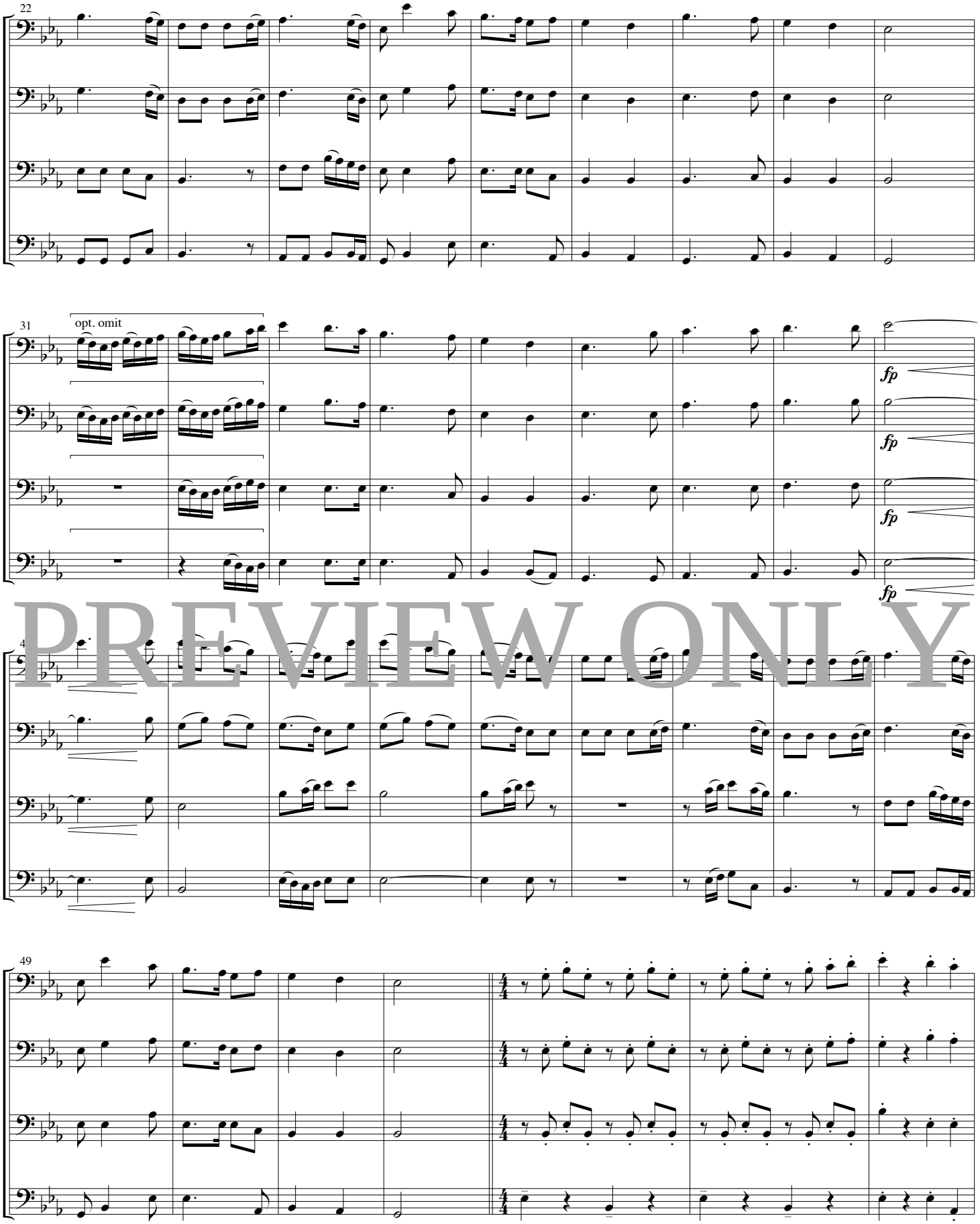

PREVIEW ONLY

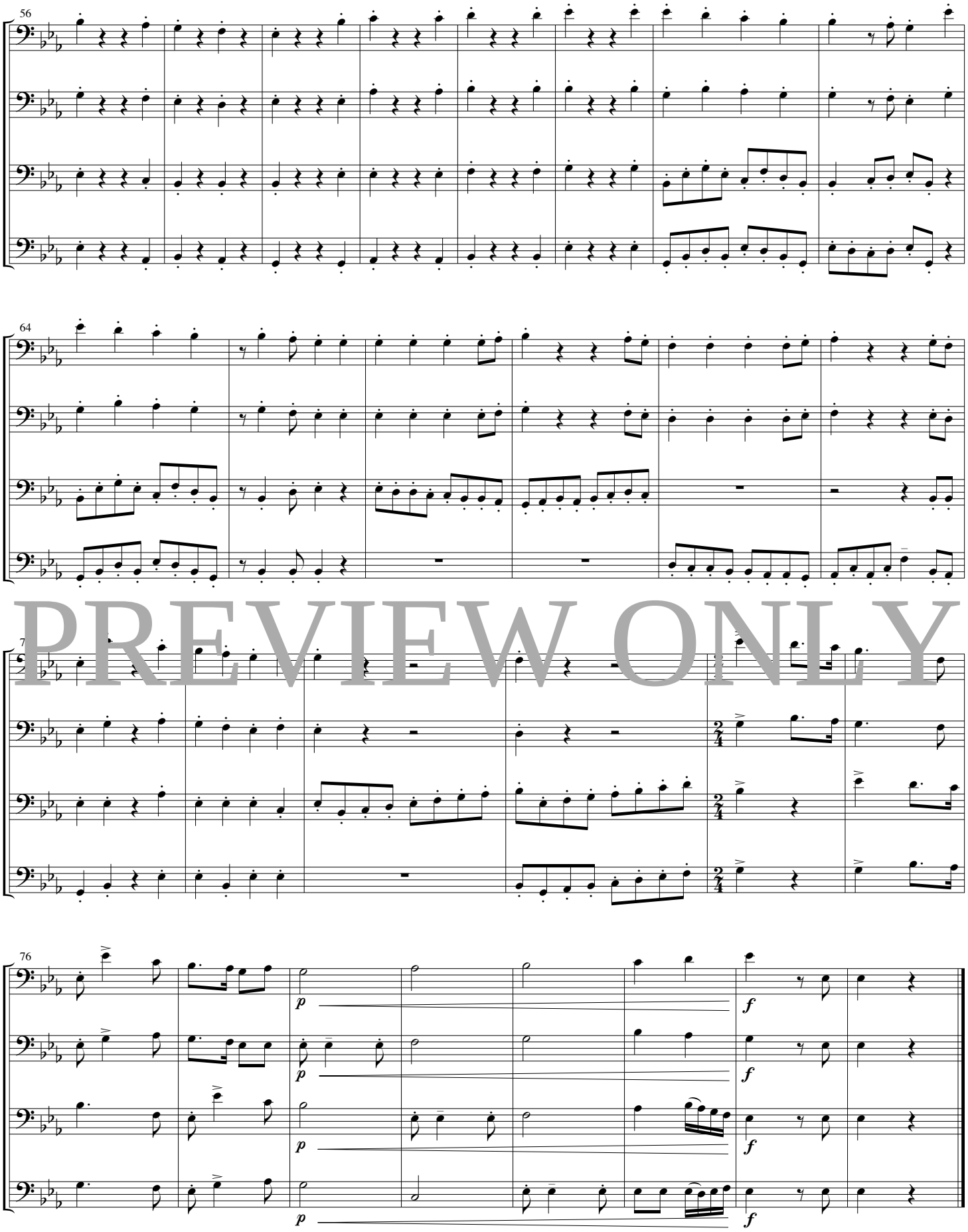

PREVIEW ONLY

SILENT NIGHT

Gently

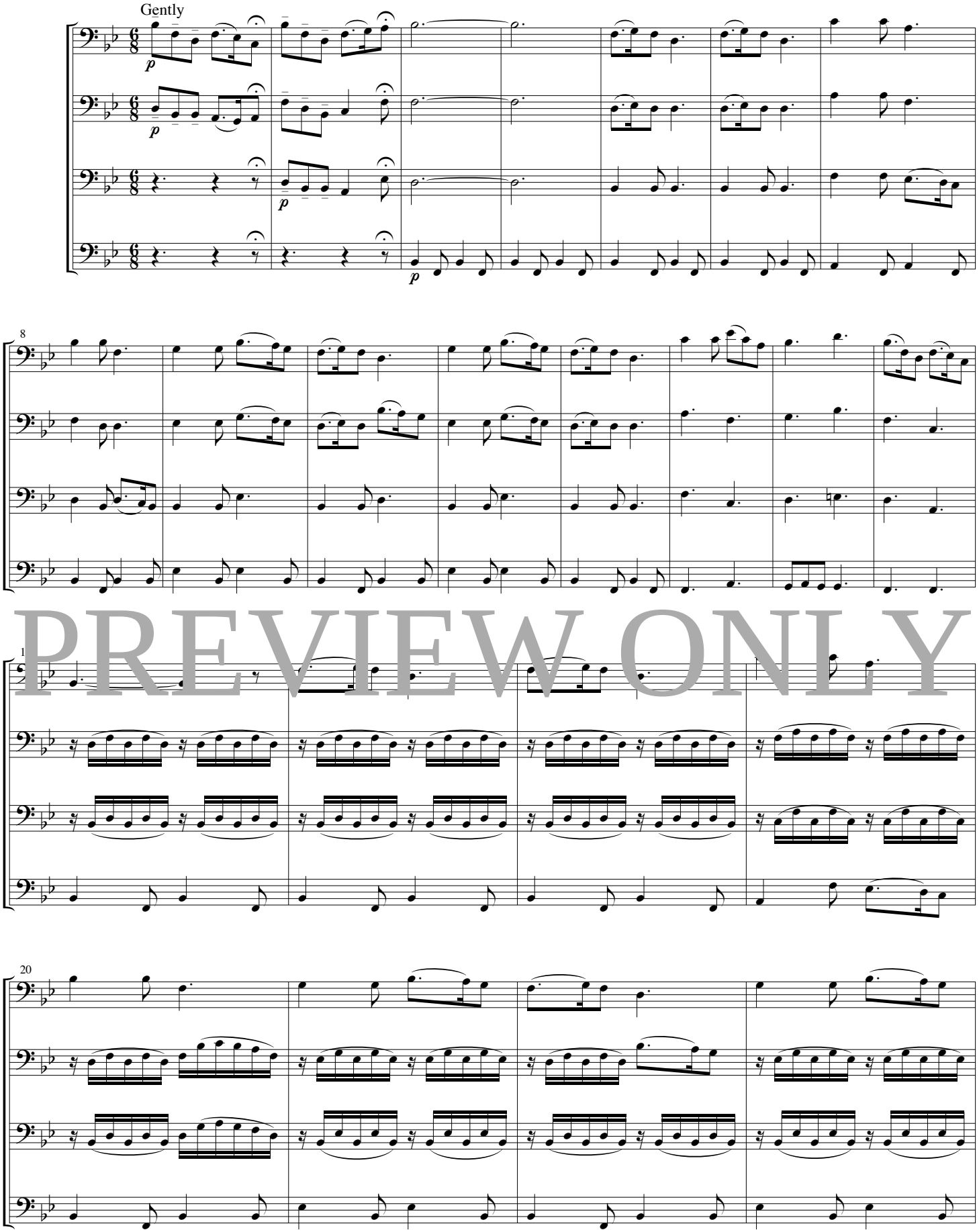

PREVIEW ONLY

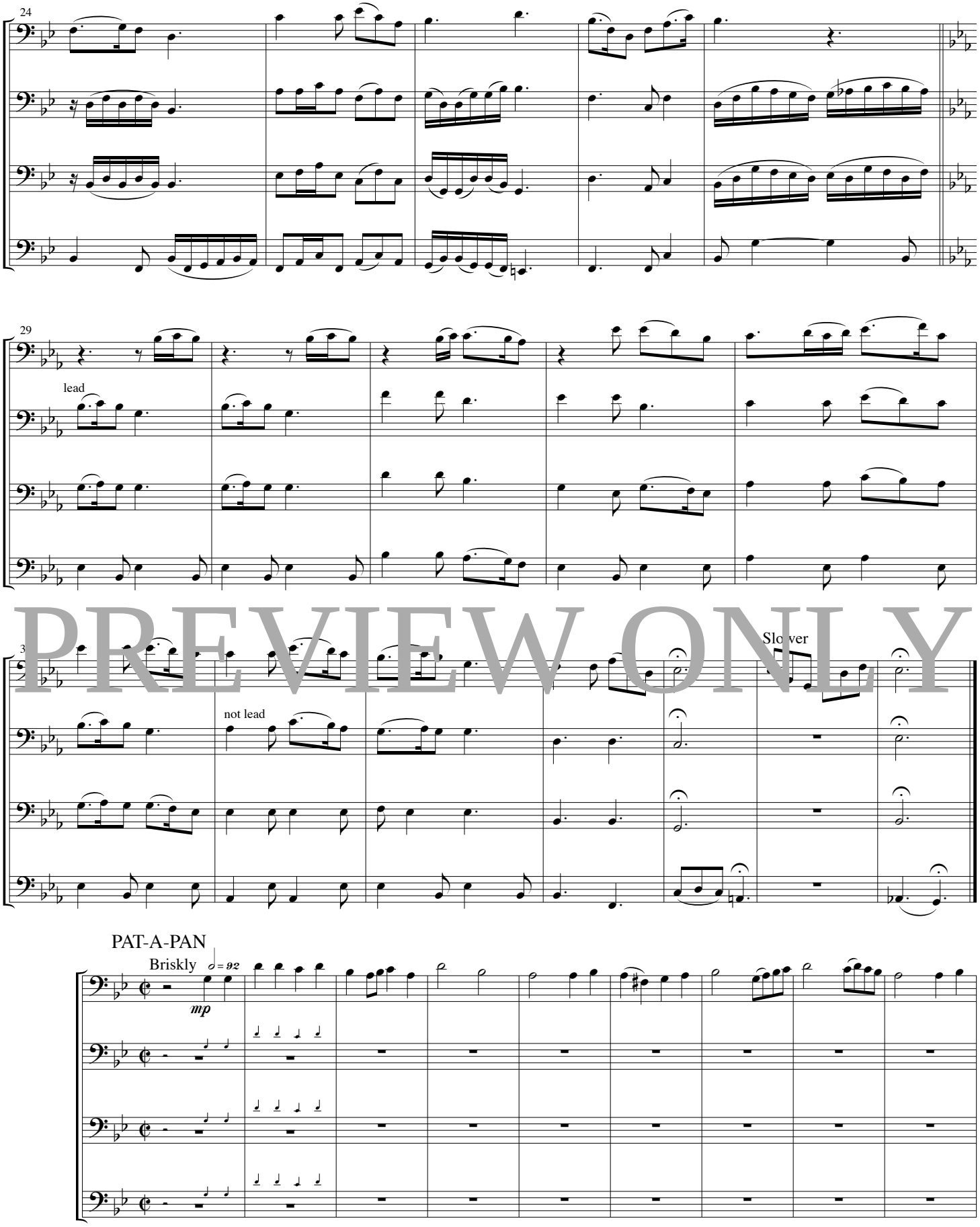

PREVIEW ONLY

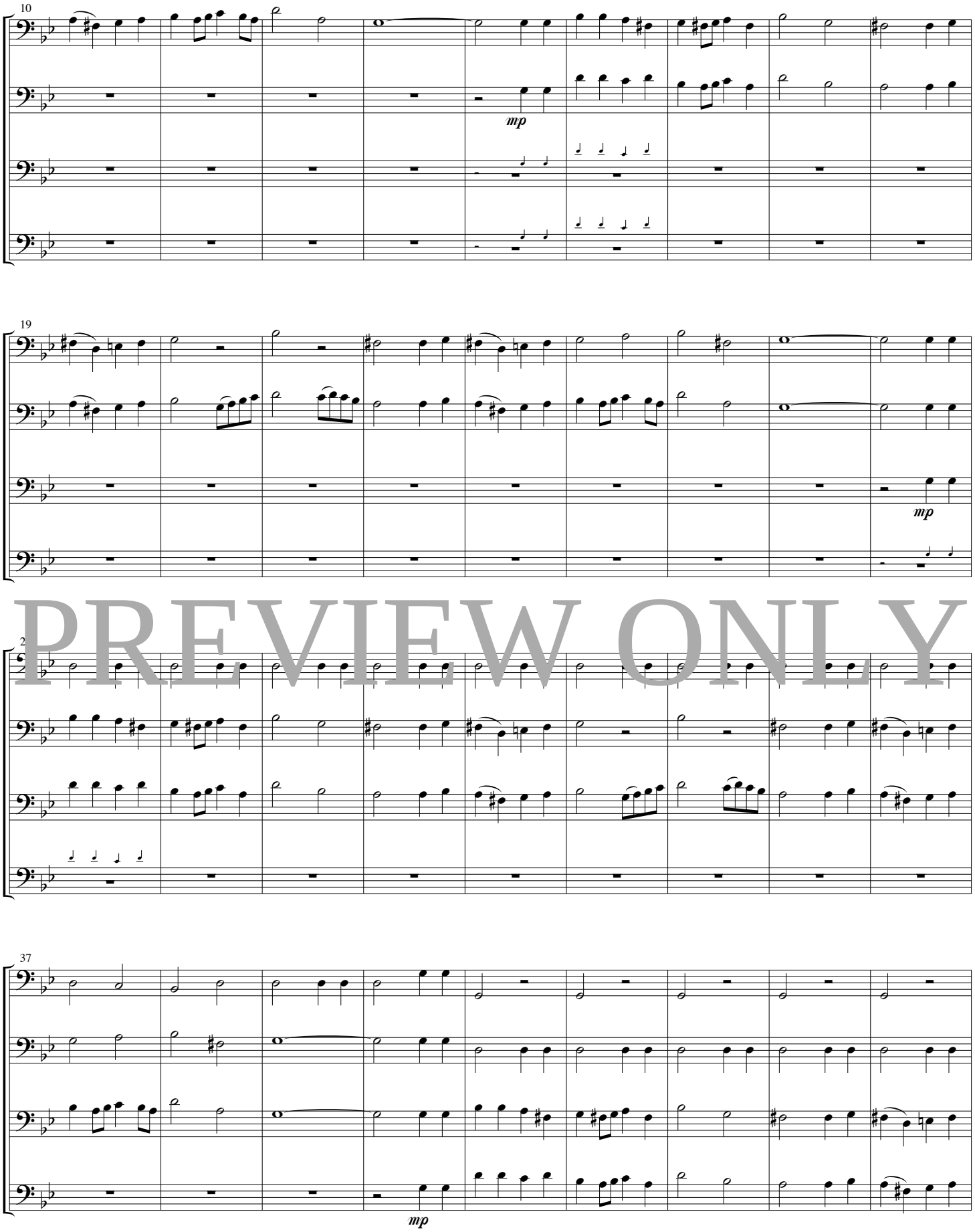

PREVIEW ONLY

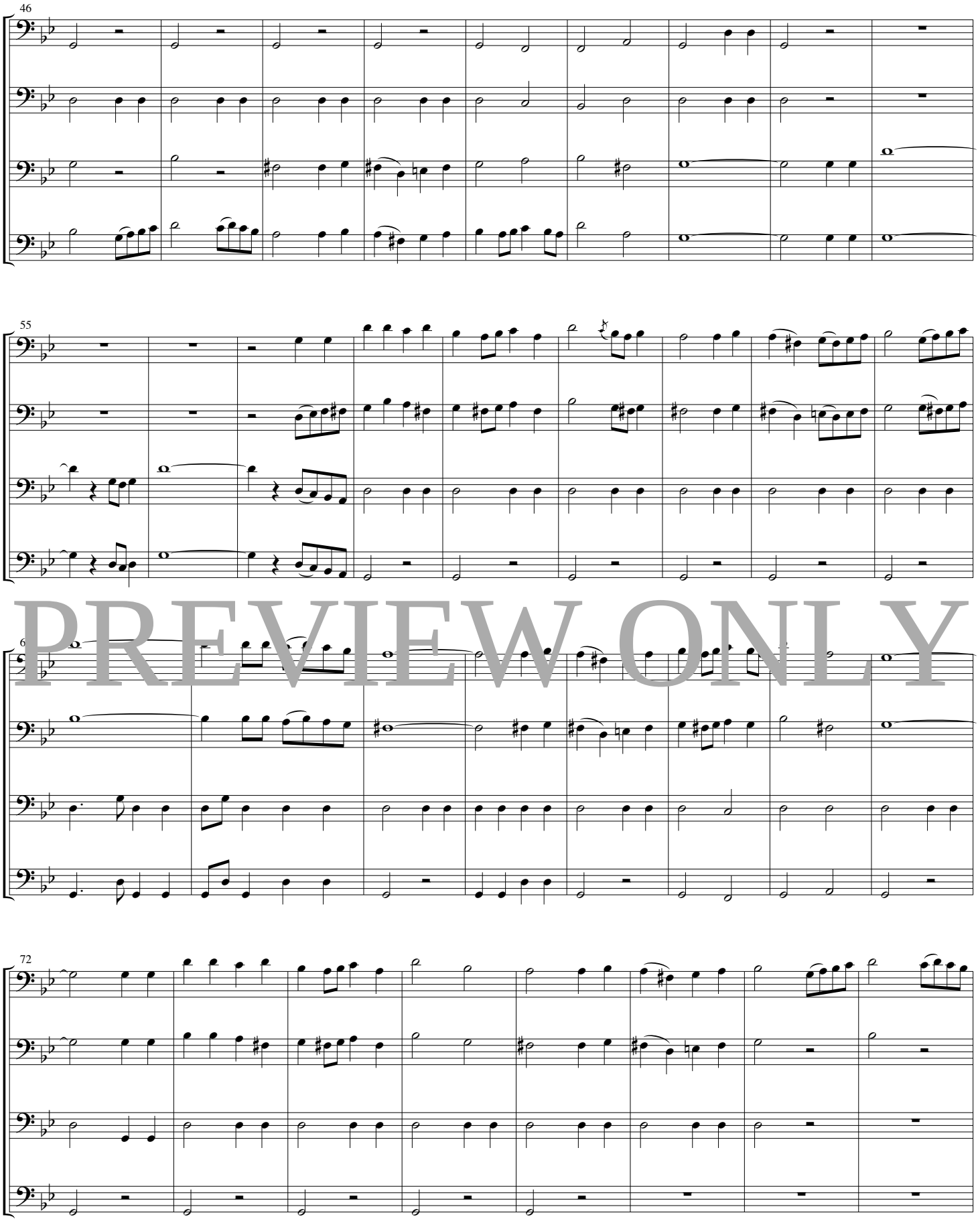
46
55
PREVIEW ONLY
72

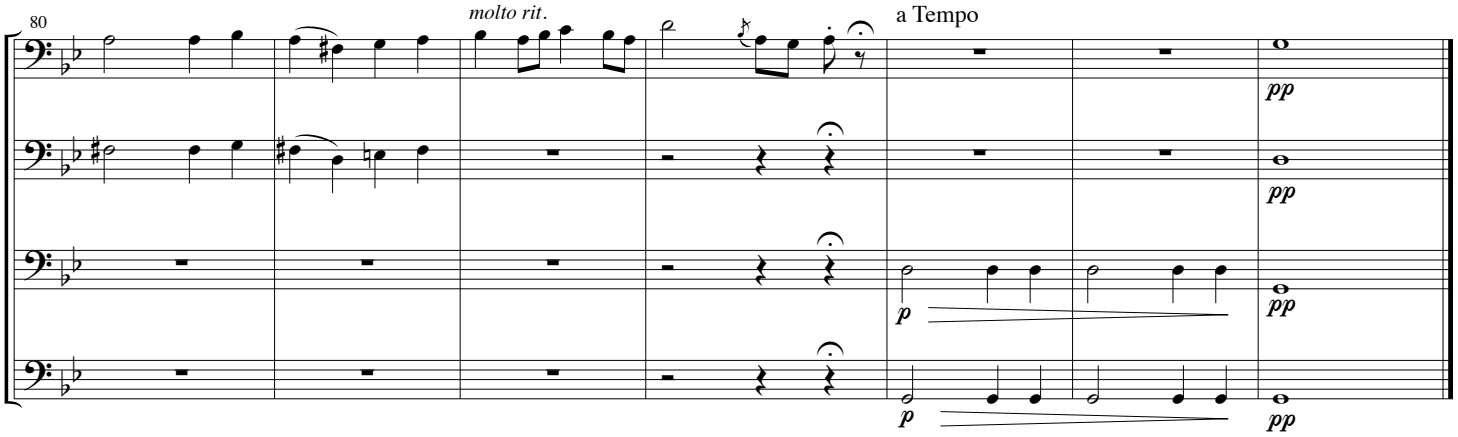

IT CAME UPON A MIDNIGHT CLEAR

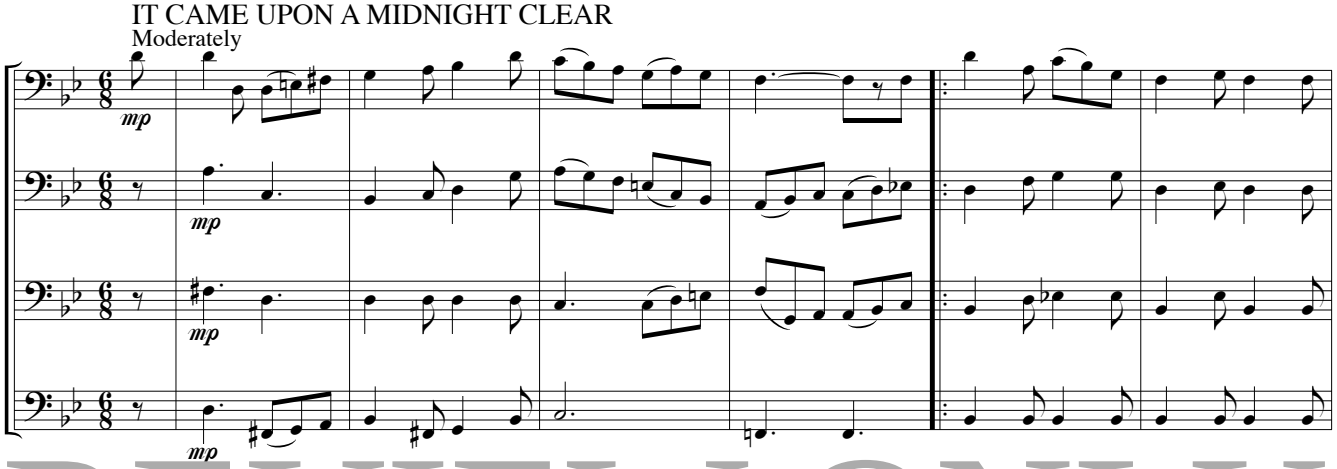

PREVIEW ONLY

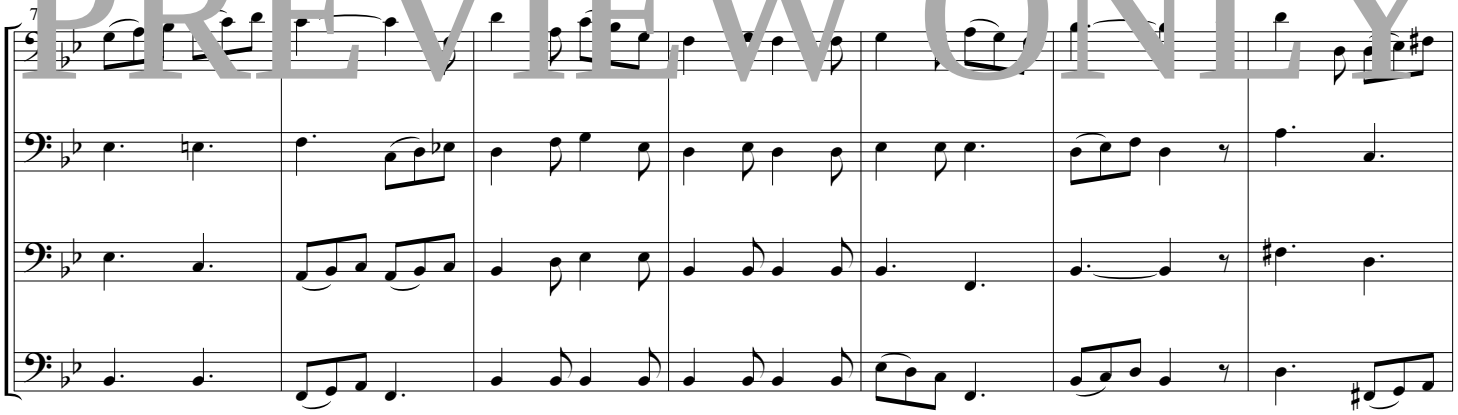

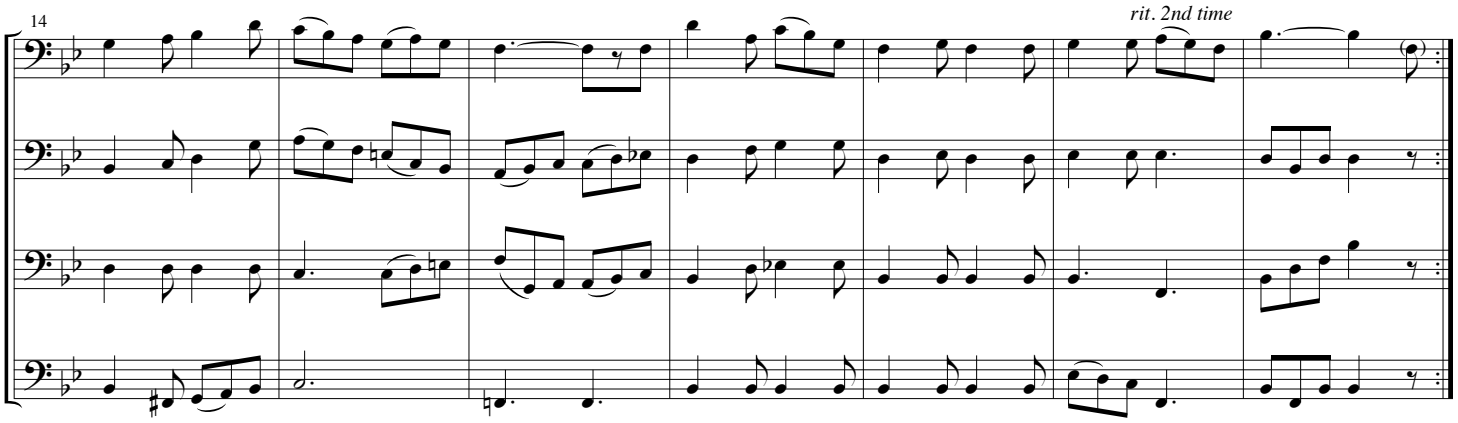

WE WISH YOU A MERRY CHRISTMAS

Brightly

mf

8

1.

2.

25

PREVIEW ONLY

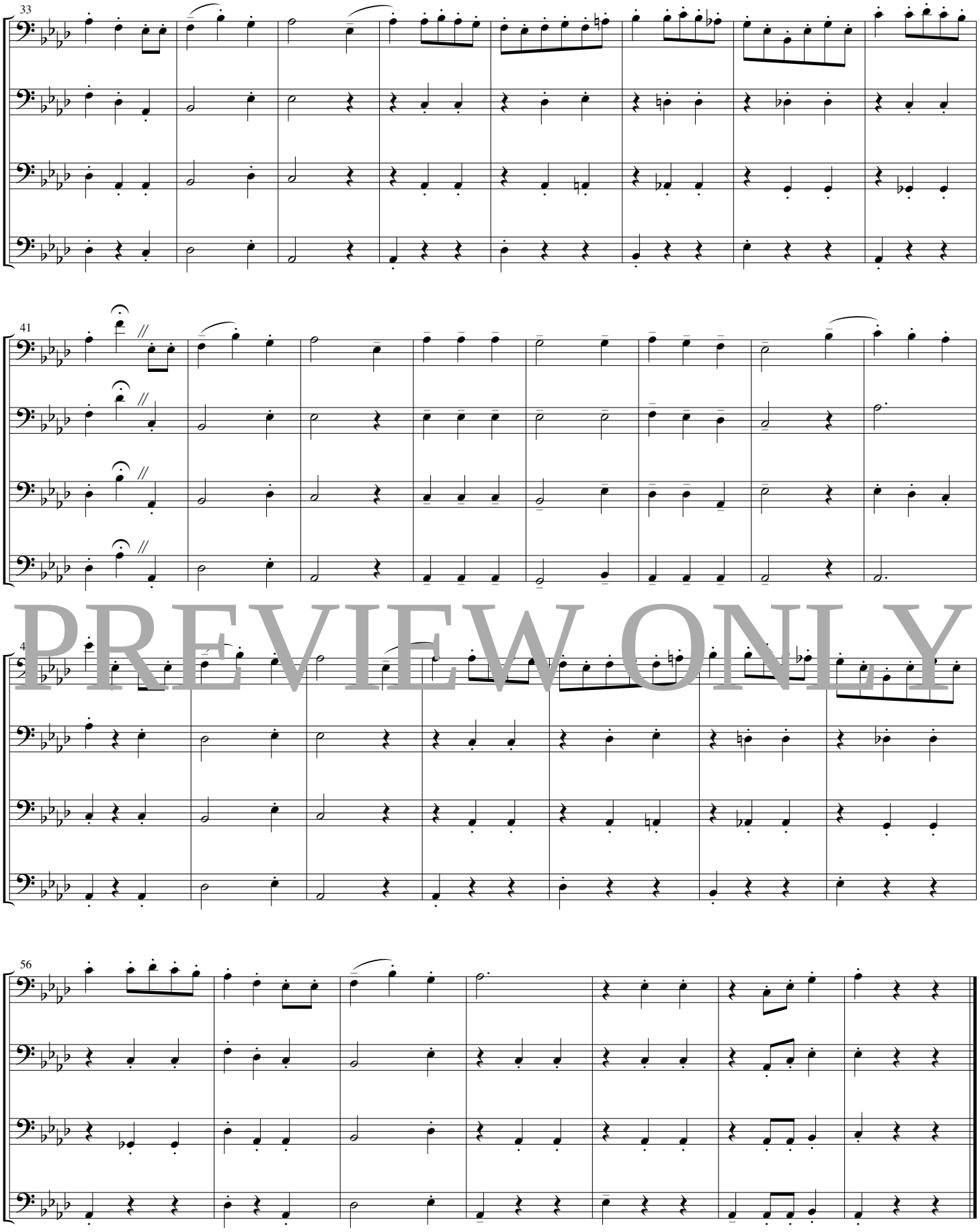

PREVIEW ONLY

PREVIEW ONLY

PREVIEW ONLY

PREVIEW ONLY

ISBN 978-1-55472-953-1

Exclusively distributed
in the United States by:

www.alfred.com

TQ2012 **$20.00**