

Direktion in C

Blasmusik bleibt immer Trumpf

Polka

Musik: Thomas Saliger

Text: Heidi Nestel

Arr.: Freek Mestrini

Blasmusik bleibt immer Trumpf

Polka Tempo $\text{♩} = 108$

Woodwind and Bass part, measures 1-7. Includes parts for Holz, Trompete, Flügelhorn, Tenorhorn Bariton, and Begleitung Bass. Dynamics include *f*.

Woodwind and Bass part, measures 8-14. Includes parts for Holz, Flügelhorn, Tenorhorn Bariton, and Begleitung Bass. Dynamics include *mf*. Section marker **A** is present.

Woodwind and Bass part, measures 15-28. Includes parts for Holz, Flügelhorn, Tenorhorn Bariton, and Begleitung Bass. Dynamics include *mf*.

Woodwind and Bass part, measures 29-38. Includes parts for Holz, Flügelhorn, Tenorhorn Bariton, and Begleitung Bass. Dynamics include *f*. Section marker **B** is present.

Woodwind and Bass part, measures 39-40. Includes parts for Holz, Flügelhorn, Tenorhorn Bariton, and Begleitung Bass. Dynamics include *mf*.

Trio part, measures 41-48. Includes parts for Holz, Flügelhorn, Tenorhorn Bariton, and Begleitung Bass. Dynamics include *f* and *mf*. Section marker **C** is present.

Blasmusik bleibt immer Trumpf

Blasmusik bleibt immer Trumpf

Blasmusik bleibt immer Trumpf

97

107

117

Wertach Musikverlag

Probestimme

Gesang

Blasmusik bleibt immer Trumpf

Musik: Thomas Saliger
Text: Heidi Nestel
Arr.: Freek Mestrini

Blasmusik bleibt immer Trumpf

Polka Tempo ♩ = 108

Polka

Blas-mu - sik _____ kann viel er - zäh - len _____ man

liebt sie auf der gan - zen Welt, _____ sie schenkt Me -

- lo - dien zum träu - men, _____ und zeigt uns was zu - sam - men

hält. _____ Mit Blas - mu - sik geht vie - les leich - ter, _____ weit

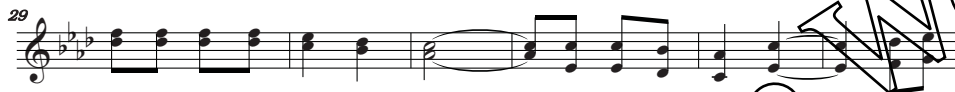

Le - bens - freude dar - in steckt, _____ sie bleibt die Ro - se al - ler

Tö - ne, _____ das ha - ben wir schon längst ent - deckt. _____

Trio

Blas - mu - sik bleibt im - mer Trumpf, denn sie ist ein

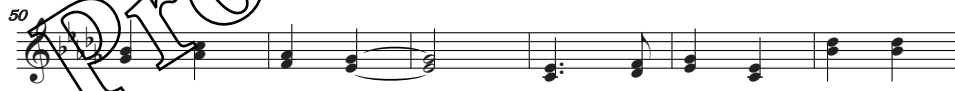

Stück vom Le - ben. _____ Blas - mu - sik ist Lei - den -

schaft und ein wah - rer Him - mels - ge - gen _____

Blas - mu - sik _____ bleibt im - mer Trumpf, _____ sie weist dir nie - mals

ei - ne Tür, _____ ihr Zau - ber - klang kennt kei - ne

Gren - zen, _____ hal - lo Freun - de seid will - kom - men hier. _____

Blas - mu - sik _____ bleibt im - mer Trumpf _____ sie ist in uns - ren

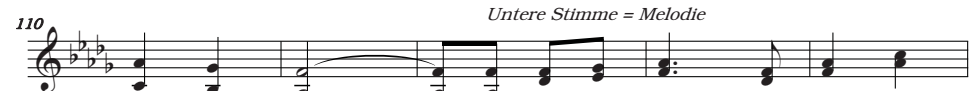

Her - zen "IN", _____ ihr Zau - ber - klang wird nie ver -

weh - en. _____ es ist si - cher Sie bringt nur Ge - Winn. _____