Yellow Submarine

Brass Band

Arr.: John Glenesk Mortimer

John Lennon / Paul McCartney

EMR 2561

1	Full Score	2	1st B♭ Trombone 𝄞
1	E♭ Cornet	2	2nd B♭ Trombone 𝄞
5	Solo B♭ Cornet	1	B♭ Bass Trombone 𝄞
1	Repiano Cornet	1	1st Trombone 𝄢
3	2nd B♭ Cornet	1	2nd Trombone 𝄢
3	3rd B♭ Cornet	1	Bass Trombone 𝄢
1	B♭ Flugelhorn	2	Euphonium
2	Solo E♭ Horn	2	E♭ Bass
2	1st E♭ Horn	2	B♭ Bass
2	2nd E♭ Horn	1	Timpani
2	1st B♭ Baritone	1	Glockenspiel
2	2nd B♭ Baritone	2	Percussion

Print & Listen
Drucken & Anhören
Imprimer & Ecouter

www.reift.ch

EMR
EDITIONS MARC REIFT
Case Postale 308 • CH-3963 Crans-Montana (Switzerland)
Tel. +41 (0) 27 483 12 00 • Fax +41 (0) 27 483 42 43 • E-Mail : info@reift.ch • www.reift.ch

DISCOGRAPHY

Cinemagic 3

Philharmonic Wind Orchestra
conducted by Marc Reift

1	**633 Squadron** Ron Goodwin	2'14	9	**West Side Story** Leonard Bernstein	7'14
2	**Out Of Africa** John Barry	3'20	10	**Reality** Vladimir Cosma	2'47
3	**Willow** James Horner	4'00	11	**Dr. Zhivago (Lara's Theme)** Maurice Jarre	3'35
4	**Dances With Wolves** John Barry	3'26	12	**Never On Sunday** Manos Hadjidakis	2'08
5	**Ben Hur** Miklos Rozsa	4'02	13	**Smile** Charlie Chaplin	2'47
6	**Summer Of 42** Michel Legrand	3'55	14	**Elvira Madigan** Wolfgang Amadeus Mozart	3'37
7	**Yellow Submarine** Lennon - McCartney	2'21	15	**Exodus** Ernest Gold	3'50
8	**Jurassic Park** John Williams	3'41	16	**The Bridge On The River Kwai** Malcolm Arnold	2'15

All compositions arranged by John Glenesk Mortimer
and published by Editions Marc Reift
Route du Golf • 3963 Crans-Montana (Switzerland)
Tel.: 027/483 12 00 • Fax: 027/483 42 43 • E-Mail: reift@tvs2net.ch
Warning : all rights reserved
Unauthorized duplication is a violation of applicable laws.
© & ℗ by Marcophon / Editions Marc Reift

MARCOPHON
CD 7021
LC 1374

Zu bestellen bei • A commander chez • To be ordered from:

Editions Marc Reift • Case Postale 308 • CH-3963 Crans-Montana (Switzerland) • Tel. +41 (0) 27 483 12 00 • Fax +41 (0) 27 483 42 43 • E-Mail: info@reift.ch • www.reift.ch

Photocopying is illegal!

Recorded on CD - Auf CD aufgenommen - Enregistré sur CD

Yellow Submarine

John Lennon & Paul McCartney

Arr.: John Glenesk Mortimer

Allegro giocoso ♩ = 126

E♭ Cornet
Solo B♭ Cornet
Repiano B♭ Cornet
2nd B♭ Cornet
3rd B♭ Cornet
B♭ Flugel Horn
Solo E♭ Horn
1st E♭ Horn
2nd E♭ Horn
1st B♭ Baritone
2nd B♭ Baritone
1st B♭ Trombone
2nd B♭ Trombone
Bass Trombone
B♭ Euphonium
E♭ Bass
B♭ Bass
Timpani
Glockenspiel
Percussion 1
Percussion 2

mf solo — *p* — *f* — *mf* — S.D.

© 1966 Northern Songs. Used by permission of Music Sales Ltd. All rights reserved. International copyright secured.
EMR 2561
EDITIONS MARC REIFT CH-3963 CRANS-MONTANA (SWITZERLAND) - ALL RIGHTS RESERVED

www.reift.ch

E♭ Cnt.
Solo Cnt.
Rep. Cnt.
2nd Cnt.
3rd Cnt.
Flug.
Solo Hn.
1st Hn.
2nd Hn.
1st Bar.
2nd Bar.
1st Tbn.
2nd Tbn.
B. Tbn.
Euph.
E♭ Bass
B♭ Bass
Timp.
Glock.
Perc.1
Perc.2

1 solo — *p* — *mf* — *f soli*

www.reift.ch

8 9 10 11 12

E♭ Cnt.
Solo Cnt.
Rep. Cnt.
2nd Cnt.
3rd Cnt.
Flug.
Solo Hn.
1st Hn.
2nd Hn.
1st Bar.
2nd Bar.
1st Tbn.
2nd Tbn.
B. Tbn.
Euph.
E♭ Bass
B♭ Bass
Timp.
Glock.
Perc.1
Perc.2

tutti
upper 8ve optional
solo

13 14 15 16 17

E♭ Cnt.
Solo Cnt.
Rep. Cnt.
2nd Cnt.
3rd Cnt.
Flug.
Solo Hn.
1st Hn.
2nd Hn.
1st Bar.
2nd Bar.
1st Tbn.
2nd Tbn.
B. Tbn.
Euph.
E♭ Bass
B♭ Bass
Timp.
Glock.
Perc.1
Perc.2

solo
(optional = 2nd Hn. / 2nd Bar.)

18 19 20 21 22

E♭ Cnt.
Solo Cnt.
Rep. Cnt.
2nd Cnt.
3rd Cnt.
Flug.
Solo Hn.
1st Hn.
2nd Hn.
1st Bar.
2nd Bar.
1st Tbn.
2nd Tbn.
B. Tbn.
Euph.
E♭ Bass
B♭ Bass
Timp.
Glock.
Perc.1
Perc.2

play
gliss.
solo
a2
Tambourine

www.reift.ch

23 24 25 26 27

E♭ Cnt.
Solo Cnt.
Rep. Cnt.
2nd Cnt.
3rd Cnt.
Flug.
Solo Hn.
1st Hn.
2nd Hn.
1st Bar.
2nd Bar.
1st Tbn.
2nd Tbn.
B. Tbn.
Euph.
E♭ Bass
B♭ Bass
Timp.
Glock.
Perc.1
Perc.2

mp sub.
p sub.
Clashed cymbals

www.reift.ch

28 29 30 31 32

E♭ Cnt.
Solo Cnt.
Rep. Cnt.
2nd Cnt.
3rd Cnt.
Flug.
Solo Hn.
1st Hn.
2nd Hn.
1st Bar.
2nd Bar.
1st Tbn.
2nd Tbn.
B. Tbn.
Euph.
E♭ Bass
B♭ Bass
Timp.
Glock.
Perc.1
Perc.2

33 34 35 36 37

E♭ Cnt.
Solo Cnt.
Rep. Cnt.
2nd Cnt.
3rd Cnt.
Flug.
Solo Hn.
1st Hn.
2nd Hn.
1st Bar.
2nd Bar.
1st Tbn.
2nd Tbn.
B. Tbn.
Euph.
E♭ Bass
B♭ Bass
Timp.
Glock.
Perc.1
Perc.2

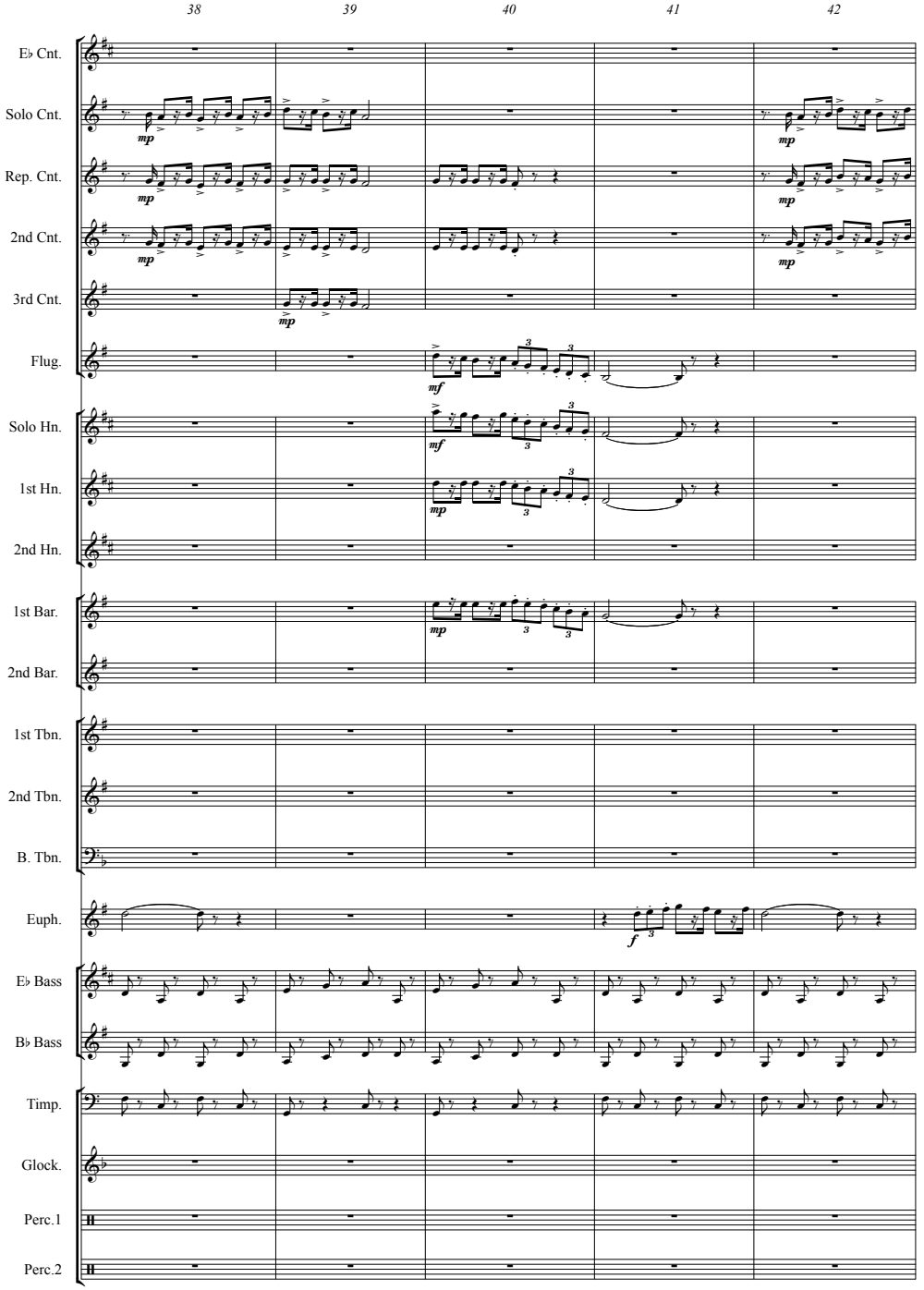

www.reift.ch

BRASS BAND

CINEMA / MUSICAL

EMR 1167	1492 "The Conquest Of Paradise"	VANGELIS (Mortimer)
EMR 1636	1492 "The Conquest Of Paradise" (Chorus SATB)	VANGELIS (Mortimer)
EMR 1672	2001 - A Space Odyssey	STRAUSS (Mortimer)
EMR 2539	633 Squadron	GOODWIN (Mortimer)
EMR 2669	A Man And A Woman	LAI (Mortimer)
EMR 2698	Amadeus	MOZART (Mortimer)
EMR 2549	Aquarius - Let The Sunshine In (Hair)	MacDERMOT (Thomas)
EMR 2701	As Time Goes By (Casablanca)	HUPFELD (Tailor)
EMR 2973	Ave Maria païen (Notre Dame de Paris) (Chorus SATB)	PLAMONDON / COCCIANTE (Richards)
EMR 3015	Ave Maria païen (Notre Dame de Paris) (Solo Voice)	PLAMONDON / COCCIANTE (Richards)
EMR 2670	Back To The Future	SILVESTRI (Saurer)
EMR 1300	Back To The Future III	SILVESTRI (Newton)
EMR 2699	Barry Lyndon	HÄNDEL / SCHUBERT (Mortimer)
EMR 2671	Batman	ELFMAN (King)
EMR 2505	Ben Hur	ROZSA (Mortimer)
EMR 2530	Benny Hill (Yackety Sax) (Solo)	RICH / RANDOLPH (Schneiders)
EMR 2700	Bilitis	LAI (Mortimer)
EMR 2572	Bodyguard (I Will Always Love You) (Solo Voice)	PARTON (Mortimer)
EMR 2672	Bonanza	LIVINGSTON / EVANS (Tailor-Saurer)
EMR 2701	Casablanca (As Time Goes By)	HUPFELD (Tailor)
EMR 1285	Chariots Of Fire	VANGELIS (Mortimer)
EMR 1091	Chess (Anthem - I Know Him So Well)	ANDERSSON (Mortimer)
EMR 2547	Chess (Anthem) (Chorus SATB)	ANDERSSON (Mortimer)
EMR 2702	Chi Mai (Le Professionnel)	MORRICONE (Mortimer)
EMR 2691	Circle Of Life (The Lion King)	ELTON JOHN (Thomas)
EMR 2510	Dances With Wolves	BARRY (Mortimer)
EMR 2703	Death In Venice	MAHLER (Mortimer)
EMR 2715	Der Kurier des Zaren (Nadia's Theme)	COSMA (King)
EMR 2688	Der Pate	ROTA (Mortimer)
EMR 3011	Der weisse Hai	WILLIAMS (King)
EMR 2697	Die Dornenvögel	MANCINI (Mortimer)
EMR 3010	Die Mumie kehrt zurück	SILVESTRI (Mortimer)
EMR 2696	Die Zehn Gebote	BERNSTEIN (Debs)
EMR 2704	Diva	CATALANI (Mortimer)
EMR 2600	Don't Cry For Me, Argentina (Solo)	WEBBER (Tailor)
EMR 2546	Don't Cry For Me, Argentina (Solo Voice & Chorus SATB)	WEBBER (Tailor)
EMR 2528	Dr. Zhivago (Lara's Theme)	JARRE (Mortimer)
EMR 2594	E.T.	WILLIAMS (Mortimer)
EMR 2669	Ein Mann und eine Frau	LAI (Mortimer)
EMR 2831	El Cid	ROZSA (Debs)
EMR 2705	Elvira Madigan	MOZART (Mortimer)
EMR 2520	Exodus	GOLD (Mortimer)
EMR 2683	Eye Of The Tiger (Rocky 3)	PETERIK /SULLIVAN III (King)
EMR 2708	Farinelli (Lascia ch'io pianga)	HÄNDEL (Mortimer)
EMR 2563	Flashdance… What A Feeling	MORODER (Mortimer)
EMR 2674	Ghost (Unchained Melody)	NORTH / ZARET (Mortimer)
EMR 2675	Gladiator	ZIMMER / GERRARD (Debs)
EMR 2709	Gone With The Wind	STEINER (Schneiders)
EMR 1252	Gonna Fly Now	CONTI (Mortimer)
EMR 2913	Henry V (Non Nobis Domine)	DOYLE (King)
EMR 2969	Henry V (Non Nobis Domine) (Chorus SATB)	DOYLE (King)
EMR 2710	Highlander (Who Wants To Live Forever)	MAY (Mortimer)
EMR 2711	Highlights From Cats	WEBBER (Mortimer)
EMR 3009	Hymn To Red October	POLEDOURIS (King)
EMR 3007	Hymn To Red October (Chorus SATB)	POLEDOURIS (King)
EMR 2572	I Will Always Love You (Solo Voice)	PARTON (Mortimer)
EMR 2644	I Will Follow Him (Sister Act)	POURCEL / MAURIAT (Mortimer)
EMR 2755	I Will Follow Him (Sister Act) (Chorus SATB)	POURCEL / MAURIAT (Mortimer)
EMR 2755V	I Will Follow Him (Sister Act) (Solo Voice)	POURCEL / MAURIAT (Mortimer)
EMR 2676	Indiana Jones And The Temple Of Doom	WILLIAMS (Saurer)
EMR 3011	Jaws	WILLIAMS (king)
EMR 2712	Jean de Florette-Manon des Sources	VERDI (Mortimer)
EMR 2553	Jurassic Park	WILLIAMS (Mortimer)
EMR 2521	La Grande Vadrouille (Tea For Two)	YOUMANS (Schneiders)
EMR 2713	La Strada	ROTA (Thomas)
EMR 2528	Lara's Theme (Dr. Zhivago)	JARRE (Mortimer)
EMR 2500	Lawrence Of Arabia	JARRE (Mortimer)
EMR 2688	Le Parrain	ROTA (Mortimer)
EMR 2702	Le Professionnel (Chi Mai)	MORRICONE (Mortimer)
EMR 3010	Le Retour de la Momie	SILVESTRI (Mortimer)
EMR 3011	Les Dents De La Mer	WILLIAMS (King)
EMR 2696	Les Dix Commandements	BERNSTEIN (Debs)
EMR 2642	Les Gendarmes de St. Tropez	LEFEBRE (Richards)
EMR 2724	Les Moulins de mon Cœur	LEGRAND (Mortimer)
EMR 2697	Les Oiseaux se cachent pour mourir	MANCINI (Mortimer)
EMR 2677	Limelight	CHAPLIN (Mortimer)
EMR 1335	Love Is A Many Splendoured Thing	FAIN / WEBSTER (Armitage)
EMR 1419	Love Story	LAI (Mortimer)
EMR 2679	Mame	HERMAN (Tailor)
EMR 2714	Mary Poppins (Overture)	SHERMAN (Schneiders)
EMR 2715	Michel Strogoff (Nadia's Theme)	COSMA (King)
EMR 2516	Mission Impossible	SCHIFRIN (Thomas)
EMR 2938	Moon River	MANCINI (Tailor-Saurer)
EMR 2703	Mort à Venise	MAHLER (Mortimer)
EMR 2716	My Fair Lady	LOEWE (Tailor)
EMR 1688	My Heart Will Go On (Titanic)	HORNER / JENNINGS (Mortimer)
EMR 1162	My Name Is Bond	NORMAN / BART (Mortimer)
EMR 2715	Nadia's Theme (Michel Strogoff)	COSMA (King)
EMR 2577	Natural Born Killers	MUSSORGSKY (Mortimer)
EMR 2554	Never On Sunday	HADJIDAKIS (Mortimer)
EMR 1174	New York, New York	KANDER (Mortimer)
EMR 2913	Non Nobis Domine (Henry V)	DOYLE (King)
EMR 2969	Non Nobis Domine (Henry V) (Chorus SATB)	DOYLE (King)
EMR 3118	Ol' Man River	KERN (Tailor)
EMR 2717	Once Upon A Time In The West	MORRICONE (Mortimer)
EMR 2515	Out Of Africa	BARRY (Mortimer)
EMR 2680	Pearl Harbor	ZIMMER (Debs)
EMR 2506	Peter Gunn	MANCINI (Thomas)
EMR 1179	Pink Panther (The) - (Trombone Solo)	MANCINI (Mortimer)
EMR 2595	Platoon (Adagio For Strings)	BARBER (Mortimer)
EMR 2589	Porgy And Bess (Summertime) - (Solo)	GERSHWIN (Schneiders)
EMR 2682	Prince Of Thieves (Robin Hood)	KAMEN (Debs)
EMR 3012	Puttin' On The Ritz	BERLIN (Saurer-Tailor)
EMR 2742	Raindrops Keep Fallin' On My Head	BACHARACH (Tailor)
EMR 2504	Reality	COSMA (Mortimer)
EMR 2682	Robin Hood (Prince Of Thieves)	KAMEN (Debs)
EMR 1252	Rocky (Gonna Fly Now)	CONTI (Mortimer)
EMR 2683	Rocky 3 (Eye Of The Tiger)	PETERIK / SULLIVAN (King)
EMR 2684	Rocky 4 (Training Montage)	DICOLA (King)
EMR 2937	Rocky 4 (War)	DICOLA (King)
EMR 2686	Romeo & Juliet	ROTA (Mortimer)
EMR 2718	Schindler's List (Theme)	WILLIAMS (Tailor)
EMR 2719	Singin' in The Rain	BROWN (Tailor)
EMR 2644	Sister Act (I Will Follow Him)	POURCEL / MAURIAT (Mortimer)
EMR 2755	Sister Act (I Will Follow Him) (Chorus SATB)	POURCEL / MAURIAT (Mortimer)
EMR 2529	Smile	CHAPLIN (Mortimer)
EMR 1254	Star Wars	WILLIAMS (Mortimer)
EMR 2548	Summer Of 42	LEGRAND (Mortimer)
EMR 2589	Summertime (Porgy And Bess) - (Solo)	GERSHWIN (Schneiders)
EMR 2687	Superman	WILLIAMS (Richards)
EMR 2521	Tea For Two (La grande Vadrouille)	YOUMANS (Schneiders)
EMR 2722	The Bells of Notre-Dame	MENKEN (Tailor)
EMR 2562	The Bridge On The River Kwai	ARNOLD (Mortimer)
EMR 2961	The Clowns	ROTA (Mortimer)
EMR 2689	The Empire Strikes Back	WILLIAMS (Saurer)
EMR 2936	The Entertainer	JOPLIN (Tailor)
EMR 2688	The Godfather	ROTA (Mortimer)
EMR 2689	The Imperial March	WILLIAMS (Saurer)
EMR 2690	The Last Of The Mohicans	JONES (Mortimer)
EMR 2912	The Last Samurai	ZIMMER (Mortimer)
EMR 2691	The Lion King (Circle Of Life)	ELTON JOHN (Thomas)
EMR 2692	The Longest Day	ANKA (Mortimer)
EMR 2693	The Magnificent Seven	BERNSTEIN (Richards)
EMR 3010	The Mummy Returns	SILVESTRI (Mortimer)
EMR 2694	The Muppet Show Theme	HENSON / POTTLE (Saurer)
EMR 1179	The Pink Panther (Trombone Solo)	MANCINI (Mortimer)
EMR 2681	The Raiders March	WILLIAMS (Saurer)
EMR 2695	The Rock	ZIMMER (Mortimer)
EMR 2696	The Ten Commandments	BERNSTEIN (Debs)
EMR 2723	The Third Man	KARAS (Mortimer)
EMR 2697	The Thorn Birds	MANCINI (Mortimer)
EMR 2673	The Time Of My Life (Dirty Dancing)	PREVITE (Saurer)
EMR 2724	The Windmills Of Your Mind	LEGRAND (Mortimer)
EMR 2718	Theme From Schindler's List	WILLIAMS (Tailor)
EMR 1688	Titanic (My Heart Will Go On)	HORNER (Mortimer)
EMR 2703	Tod in Venedig	MAHLER (Mortimer)
EMR 2684	Training Montage (Rocky 4)	DICOLA (King)
EMR 2933	Troy	HORNER (Richards)
EMR 2669	Un Homme et Une Femme	LAI (Mortimer)
EMR 2937	War (Rocky 4)	DICOLA (King)
EMR 2527	West Side Story	BERNSTEIN (Mortimer)
EMR 2724	Wie sich Mühlen drehn im Wind	LEGRAND (Mortimer)
EMR 1683	Willow	HORNER (Mortimer)
EMR 2530	Yackety Sax (Benny Hill) (Solo)	RICH / RANDOLPH (Schneiders)