Direktion in C
(Condensed Score)

Hoch Habsburg!

Musik: Johann Nepomuk Král
Arr.: Siegfried Rundel

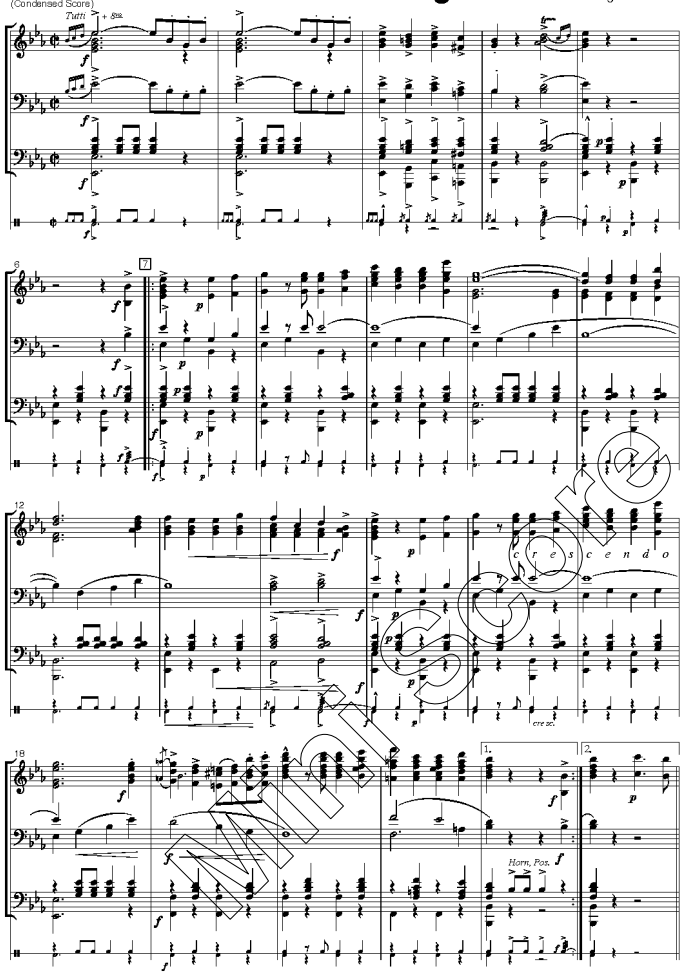

© Copyright 2002 by Musikverlag RUNDEL • D-88428 Rot an der Rot

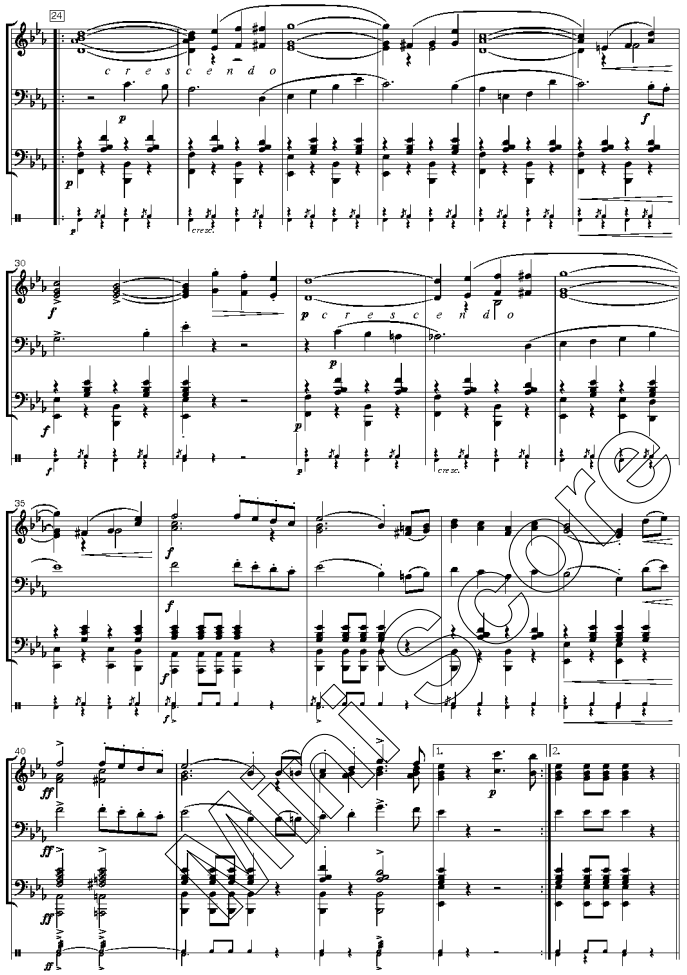

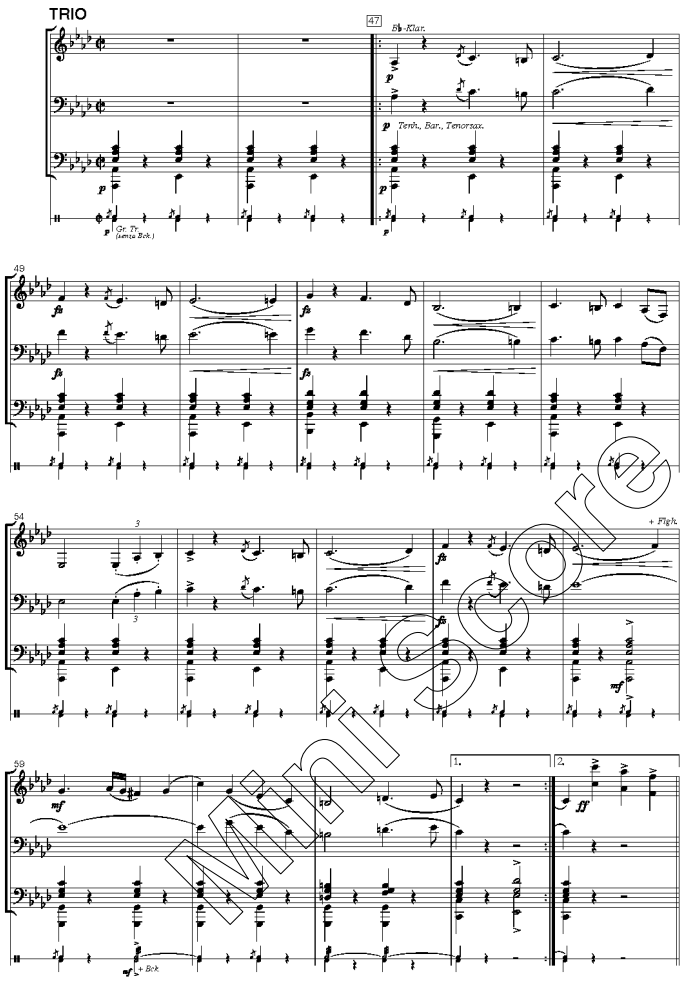

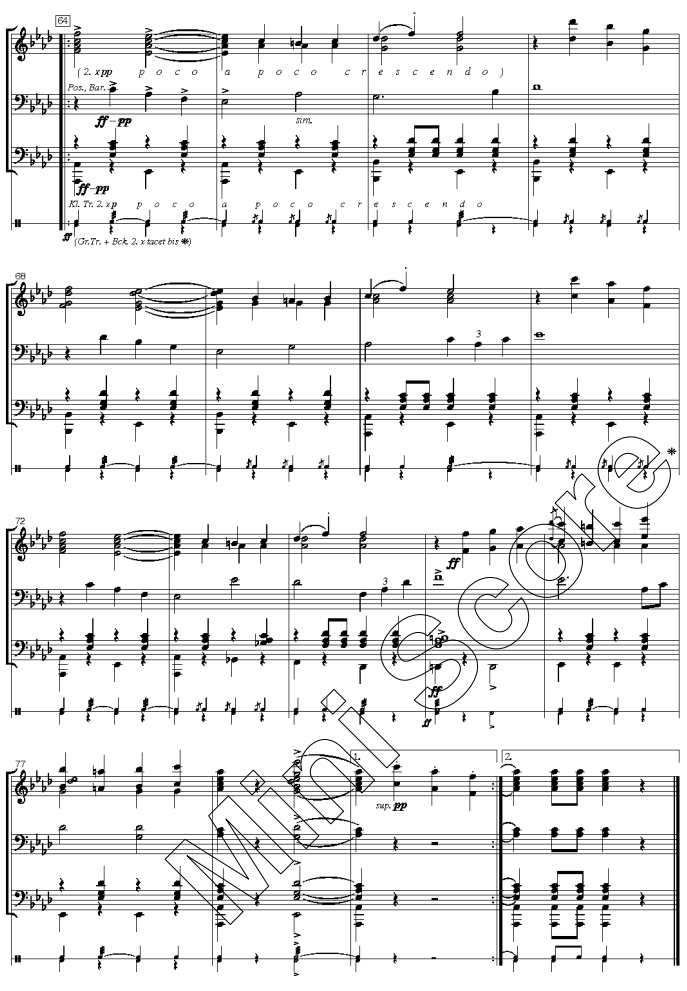

MiniScore