**Direktion in C**

# Pretty Belinda

Words and Music by Christopher Andrews
Arranged by Johannes Thaler

Pop Shuffle ♩= 130 - 134

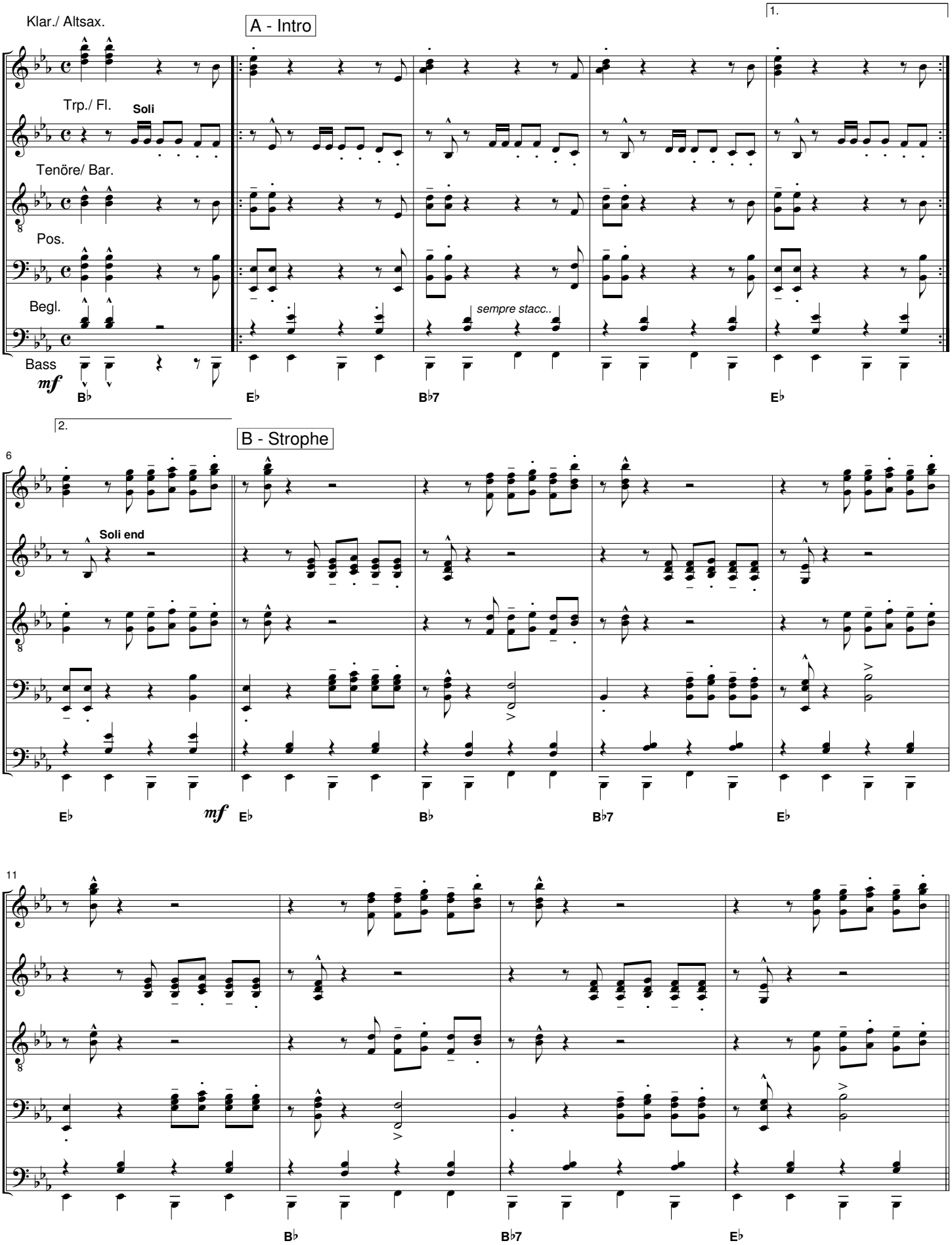


Musikverlag Bernhard Geiger
96317 Kronach Rodacher Straße 6
Tel.: 09261/95553 Fax: 09261/61588

© Glissando Music Ltd
This arrangement © 2010 Glissando Music Ltd
Reproduced by permission of Faber Music Ltd
All Rights Reserved.

Alle Rechte vorbehalten.
Jede Art von Vervielfältigung verboten.

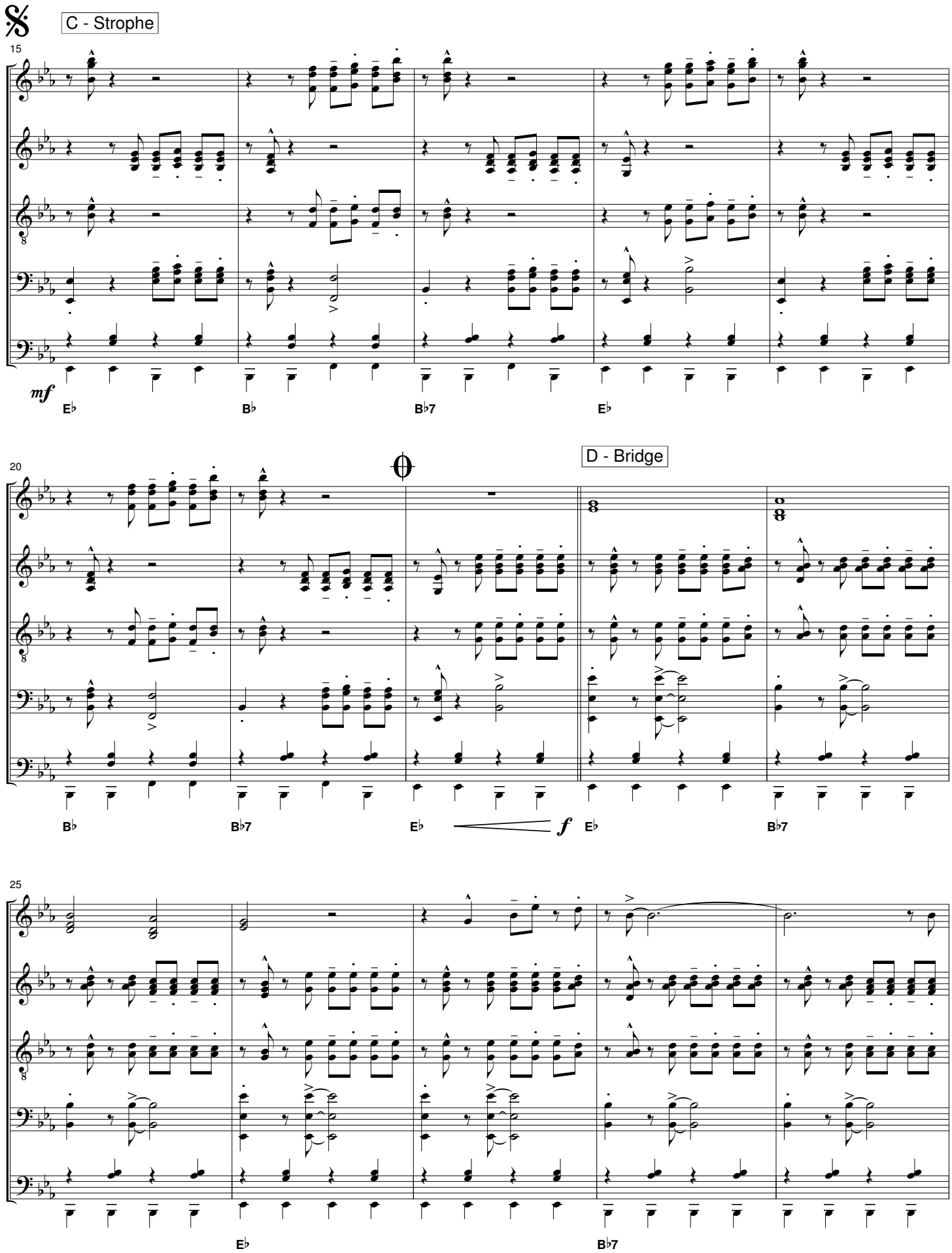
C - Strophe
15
mf
E♭
B♭
B♭7
E♭
20
D - Bridge
B♭
B♭7
E♭
f
E♭
B♭7
25
E♭
B♭7